



Hawkesbury City Council

attachment 4 to item 223

LEP amending maps (as exhibited)

date of meeting: 12 November 2013
location: council chambers
time: 6:30 p.m.



HAWKESBURY CITY COUNCIL

PO Box 146, Windsor NSW 2756
Website: www.hawkesbury.nsw.gov.au
Email: council@hawkesbury.nsw.gov.au
Hours: Monday to Friday 8.30am - 5.00pm
Phone: 02 4560 4444

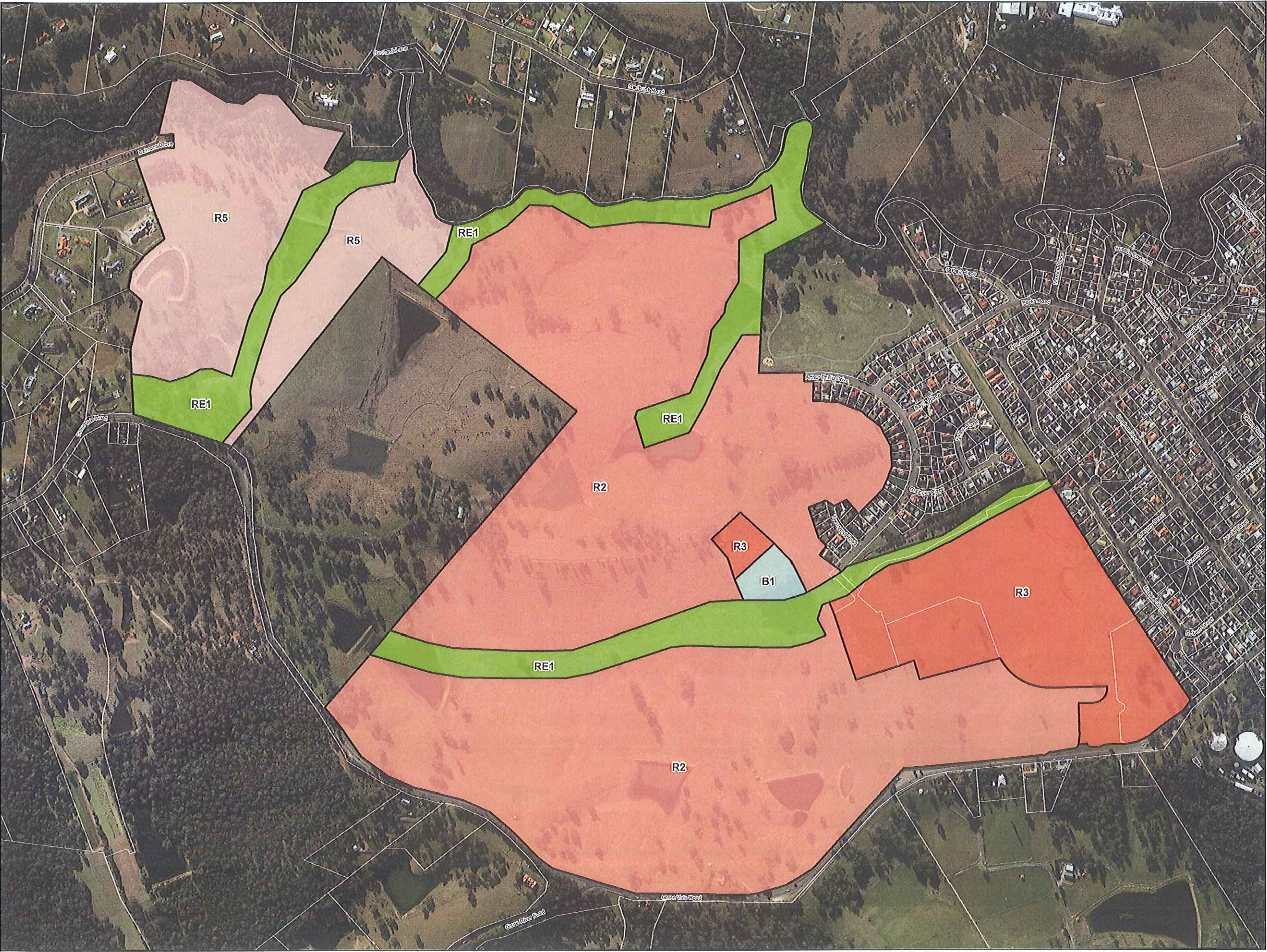

- Legend**
- Land Parcels
 - B1 Neighbourhood Centre
 - R2 Low Density Residential
 - R3 Medium Density Residential
 - R5 Large Lot Residential
 - RE1 Public Recreation

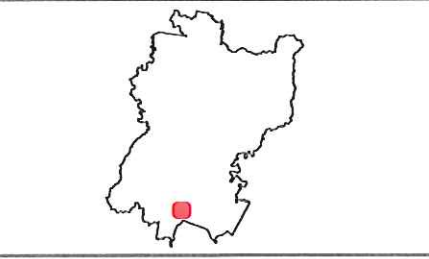
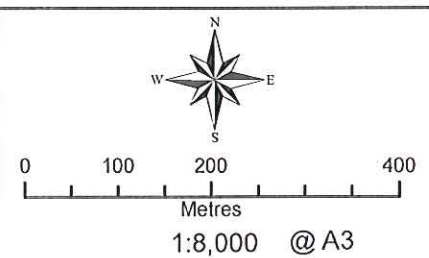

This map cannot be reproduced without the permission of Hawkesbury City Council

Copyright © Land and Property Information 2013
Hawkesbury City Council 2013

The scale displayed is approximate only. Hawkesbury City Council takes no responsibility for any errors or omissions. The assets shown on this map indicate the presence and general location only. Its accuracy or completeness is not guaranteed. Contours are to be used as a guide. A survey may be required for more accuracy.



HAWKESBURY CITY COUNCIL

PO Box 146, Windsor NSW 2756
Website: www.hawkesbury.nsw.gov.au
Email: council@hawkesbury.nsw.gov.au
Hours: Monday to Friday 8.30am - 5.00pm
Phone: 02 4560 4444

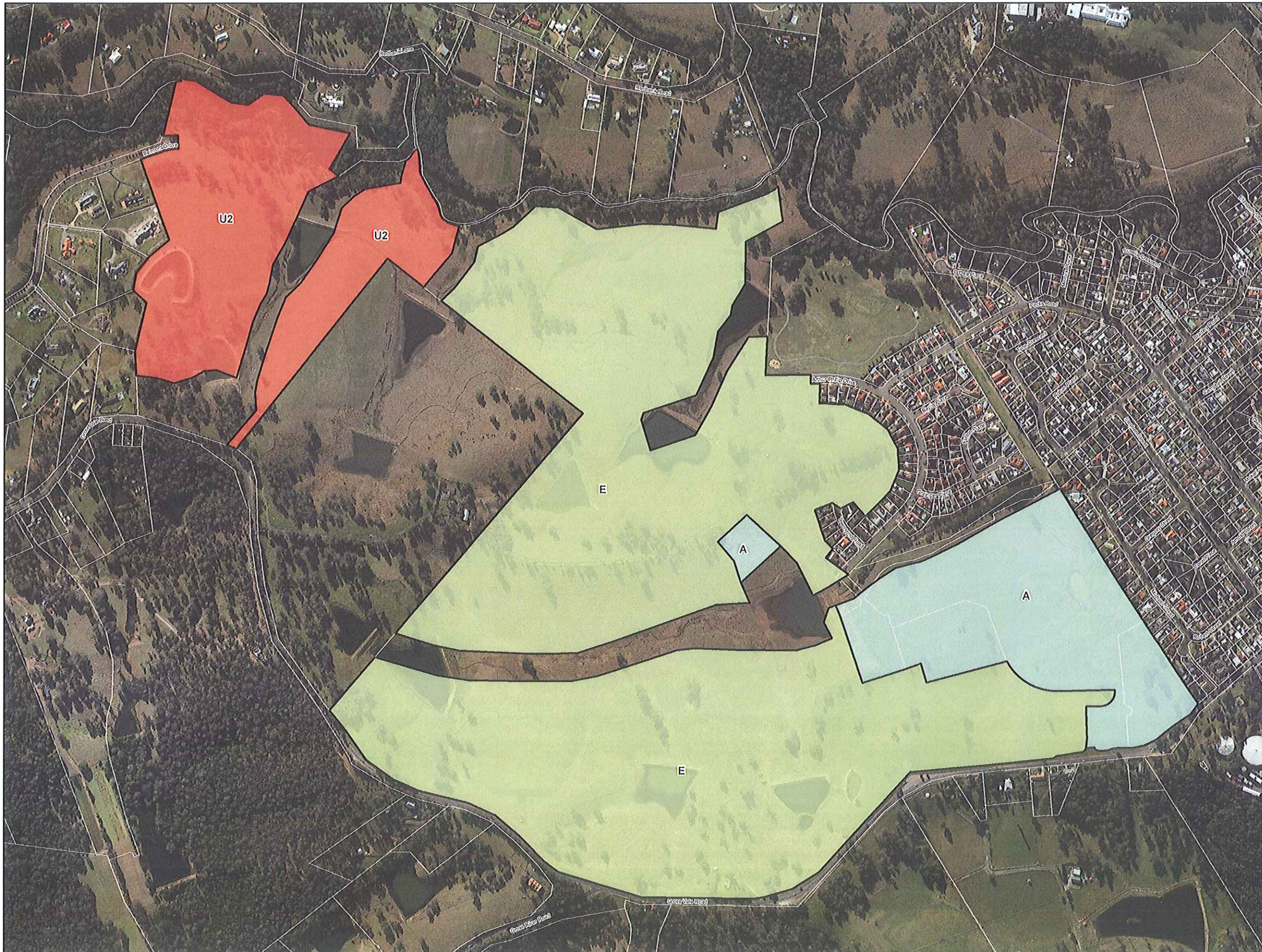

Legend

Land Parcels

Minimum Lot Size (sq m)

A 180

E 375

U2 1500

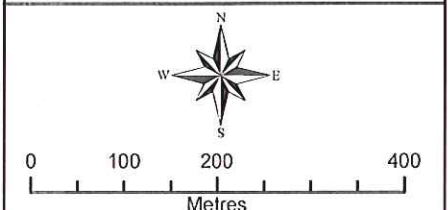

1:8,000 @ A3



This map cannot be reproduced without the permission of Hawkesbury City Council

Copyright © Land and Property Information 2013
Hawkesbury City Council 2013

The scale displayed is approximate only. Hawkesbury City Council takes no responsibility for any errors or omissions. The assets shown on this map indicate the presence and general location only. Its accuracy or completeness is not guaranteed. Contours are to be used as a guide. A survey may be required for more accuracy.

Planning Proposal - Redbank at North Richmond - Draft Lot Size Map

Date: 11/06/2013



HAWKESBURY CITY COUNCIL

PO Box 146, Windsor NSW 2756
Website: www.hawkesbury.nsw.gov.au
Email: council@hawkesbury.nsw.gov.au
Hours: Monday to Friday 8.30am - 5.00pm
Phone: 02 4560 4444



Legend

Land Parcels

Height of Buildings (m)

K 10

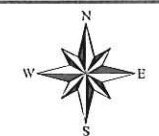

0 100 200 400
Metres

1:8,000 @ A3



This map cannot be reproduced without the permission of Hawkesbury City Council

Copyright © Land and Property Information 2013
Hawkesbury City Council 2013

The scale displayed is approximate only. Hawkesbury City Council takes no responsibility for any errors or omissions. The assets shown on this map indicate the presence and general location only. Its accuracy or completeness is not guaranteed. Contours are to be used as a guide. A survey may be required for more accuracy.

Planning Proposal - Redbank at North Richmond - Draft Height of Buildings Map

Date: 11/06/2013



HAWKESBURY CITY COUNCIL

PO Box 146, Windsor NSW 2756
Website: www.hawkesbury.nsw.gov.au
Email: council@hawkesbury.nsw.gov.au
Hours: Monday to Friday 8.30am - 5.00pm
Phone: 02 4560 4444



Legend

Land Parcels
Minimum Lot Size for a Lot
Averaging Subdivision

- Y 1 ha
- Z 2.5 ha

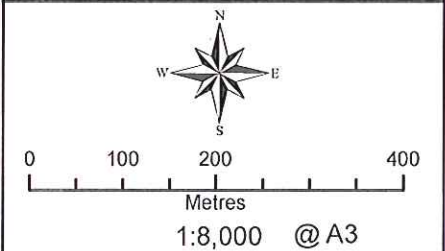

This map cannot be reproduced without the permission of Hawkesbury City Council

Copyright © Land and Property Information 2013
Hawkesbury City Council 2013

The scale displayed is approximate only. Hawkesbury City Council takes no responsibility for any errors or omissions. The assets shown on this map indicate the presence and general location only. Its accuracy or completeness is not guaranteed. Contours are to be used as a guide. A survey may be required for more accuracy.

Planning Proposal - Redbank at North Richmond - Draft Lot Averaging Map

Date: 11/06/2013