

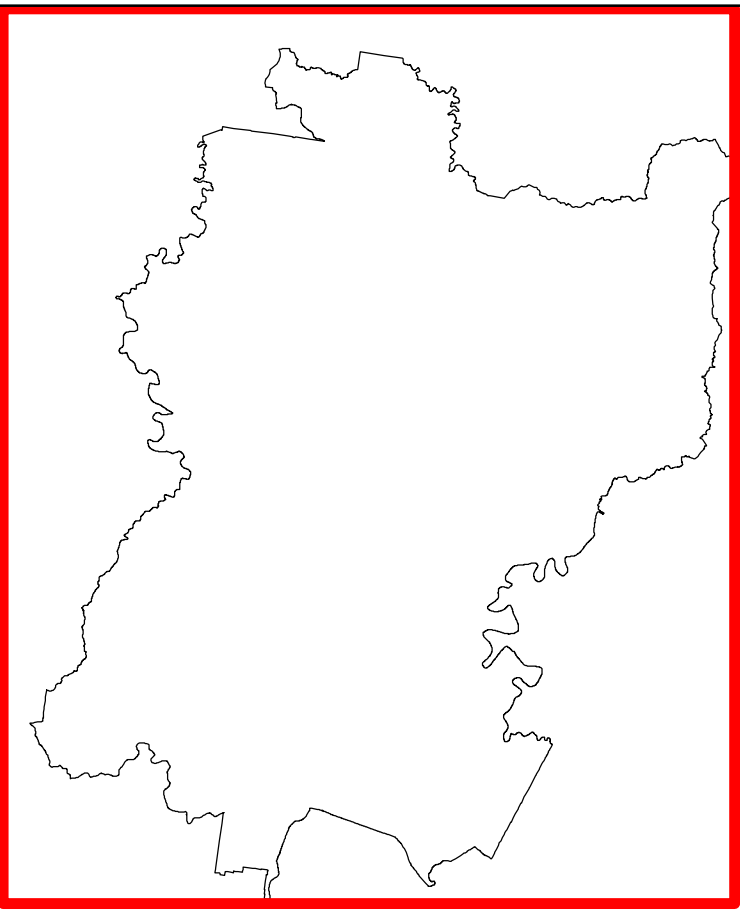

Attachment 4 to Item 195

Analysis of Vegetation Clearing - 25 Metre Rural Boundary Clearing

Date of meeting: 12 October 2021
Location: by audio-visual link
Time: 6:30 p.m.

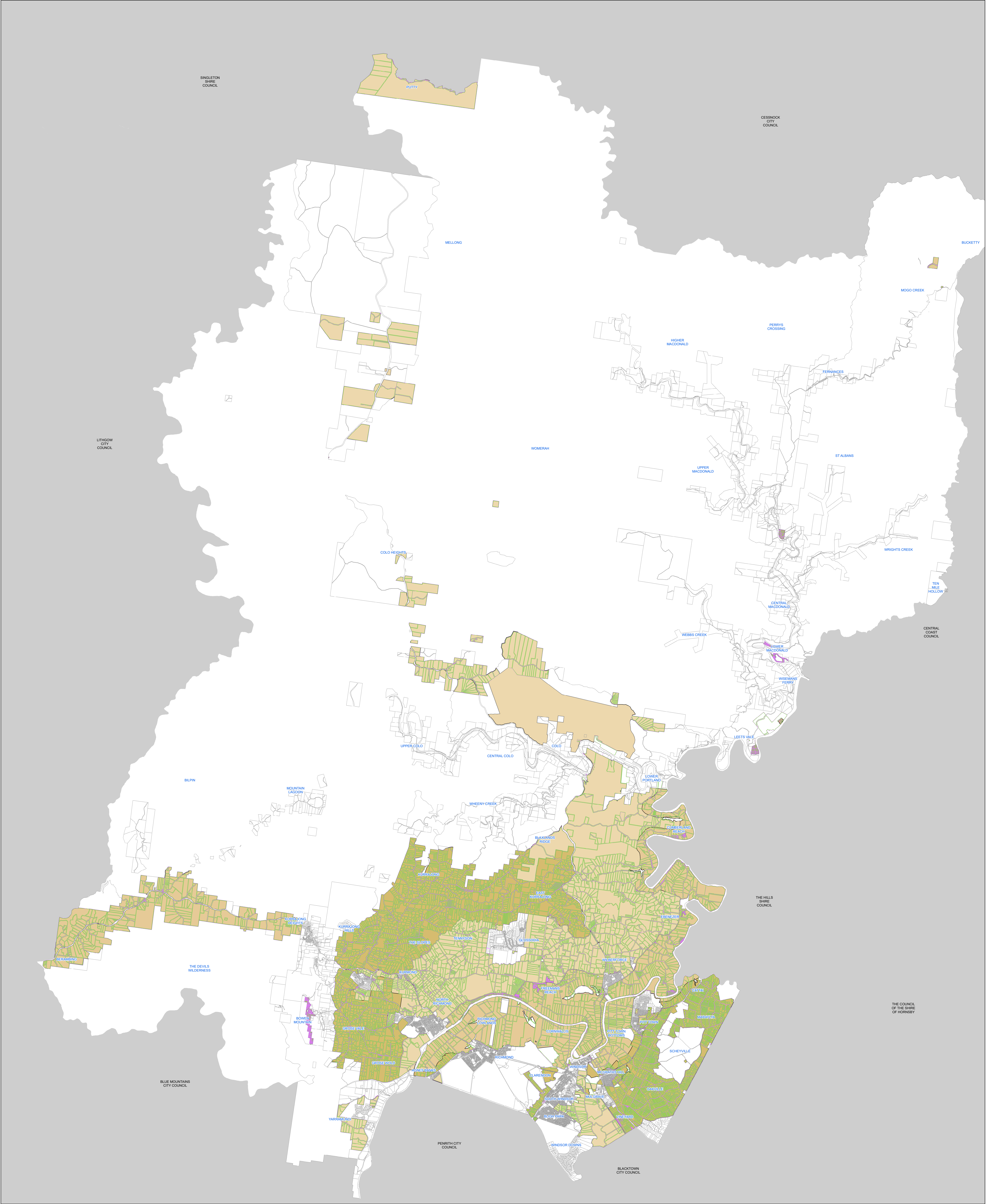

**BUFFER AREA ANALYSIS FOR VEGETATION CLEARING WORK
IN ACCORDANCE TO RURAL BOUNDARY CLEARING CODE**

Date: 11/03/2021

This map cannot be reproduced without the permission of Hawkesbury City Council
Copyright © Department Finance, Service & Innovation - Spatial Services 2021
Hawkesbury City Council
The assets shown on this map indicate the presence and general location only.
Its accuracy or completeness is not guaranteed.
Contours are to be used as a guide.
A survey may be required for more accuracy.

Legend

- Relevant Land Holdings
- Land Holdings
- Adjoining Local Government Areas
- Buffer Area Within 25 metres of the Holding's Boundary
(Buffer Area Estimate: 15,800 Hectares)

Rural Land Use Zones

- | | |
|-----|-----|
| RU1 | RU4 |
| RU2 | RU5 |
| RU3 | RU6 |



0 2 4 8
Kilometres

1:80,000 @ A0