

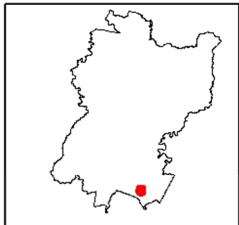

# HAWKESBURY CITY COUNCIL

PO Box 146, Windsor NSW 2750  
Website: www.hawkesbury.nsw.gov.au  
Email: council@hawkesbury.nsw.gov.au  
Hours: Monday to Friday 9:00 am - 5:00 pm  
Phone: 02 4560 4444

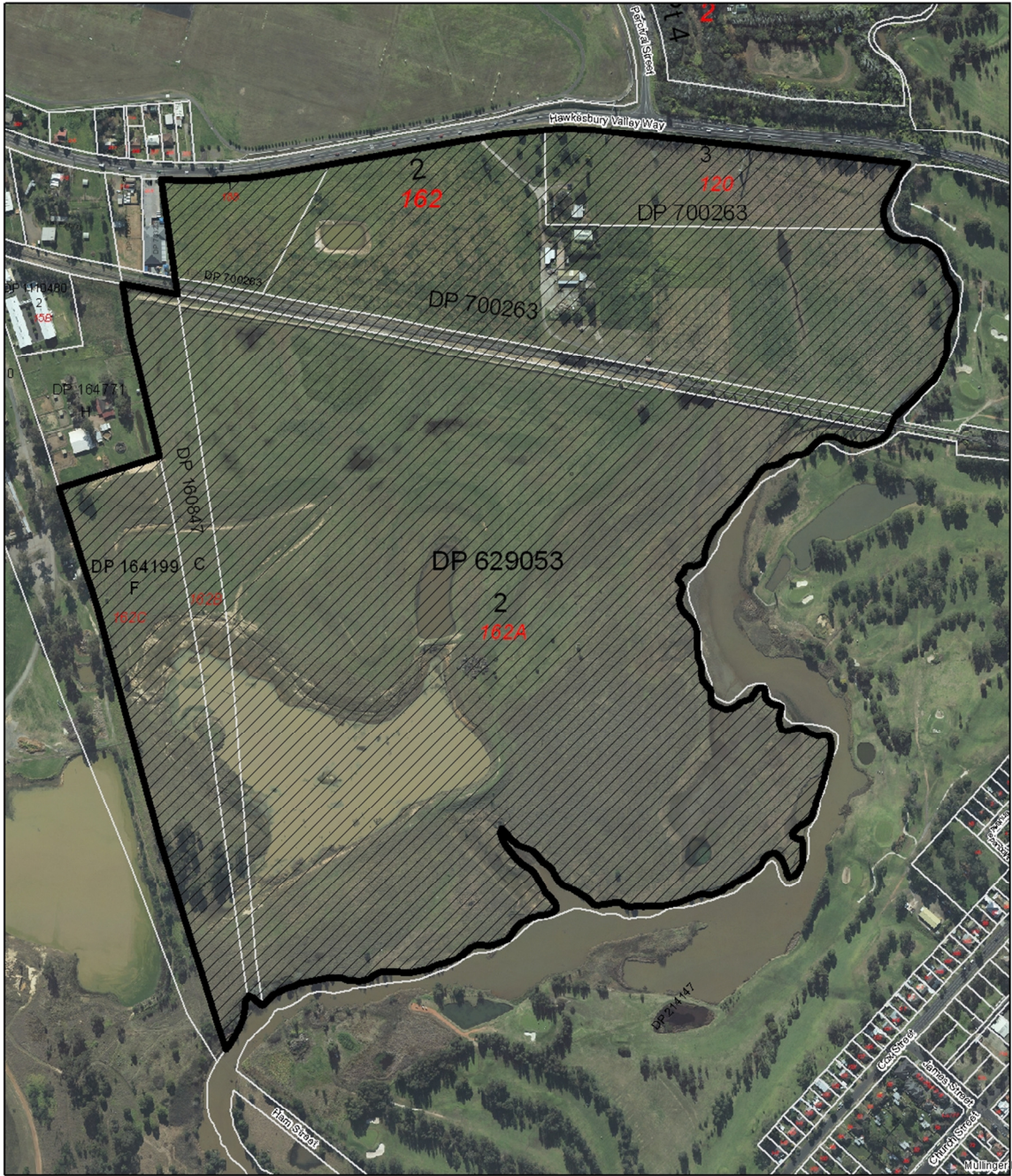

**Subject Site**

Date: 15/03/2013 Name: Clarendon - B7 Proposal - Subject Site - Fig 2

**Legend**

- Land Parcels
- Subject Site

This map cannot be reproduced without the permission of Hawkesbury City Council.  
Copyright © Land and Property Information 2013  
© Hawkesbury City Council 2013  
The scale displayed is approximate only. Hawkesbury City Council takes no responsibility for any error or omission. The scale shown on this map indicates the precise and general location only. Its accuracy or completeness is not guaranteed. Contours are to be used as a guide. A survey may be required for more accuracy.

