

AS ISSUED FOR CIRCULAR/ROUND APPROVAL  
 ON 15/05/2018 BY THE ENGINEER/INSPECTOR  
 OF THE LOCAL AUTHORITY

**CAUTION**

- THIS DRAWING IS SUBJECT TO COPYRIGHT & INTELLECTUAL PROPERTY RIGHTS
- IT MUST NOT BE COPIED OR REPRODUCED IN ANY MANNER
- DIMENSIONS & AREA'S SHOWN ARE APPROXIMATE ONLY & SUBJECT TO SURVEY
- THE POSITION OF FEATURES SHOWN MAY BE DISCREPANCY ONLY & ARE SUBJECT TO SURVEY
- DIMENSIONS SHOWN HAVE BEEN DERIVED FROM TOPOGRAPHIC SURVEY & ARE INDICATIVE ONLY
- THIS PLAN HAS BEEN PREPARED FOR THE CLIENT'S SIGNATURE & FOR SUBMISSION APPROXIMATE PURPOSES ONLY AND AUTHORITY IS GIVEN FOR ANY OTHER USE OR BY ANY OTHER PERSON WITHOUT THEIR CONSENT.

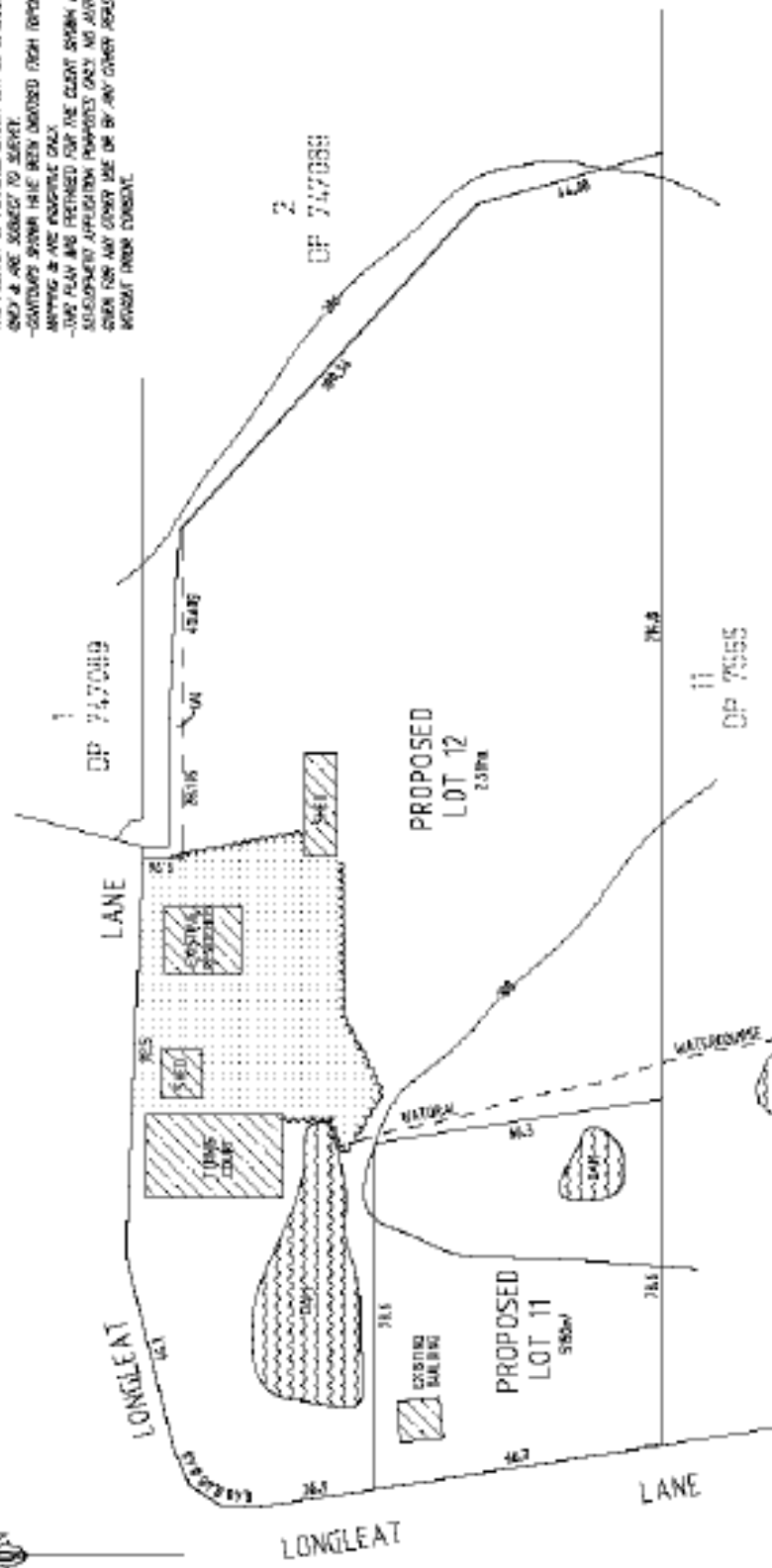

DELETED HOLES  
 Hatched area

DATE:	15/05/2018	SCALE:	AS SHOWN
PROJECT:	LONGLEAT LANE	CLIENT:	MORGAN & ASSOCIATES PTY LTD
DRAWN BY:	[Signature]	DESIGNER:	[Signature]
CHECKED BY:	[Signature]	DATE:	15/05/2018
DATE:	15/05/2018	SCALE:	AS SHOWN

PLAN OF PROPOSED SUBDIVISION OF LOT 3 OF DP 747088 - LONGLEAT LANE, RINDING

DELETED HOLES  
 Hatched area