

**RG-00-301c**  
**Catchment Driven**  
**Greens Creek**  
**Peak Hazard**  
**20% AEP**  
**Map 3 of 4**

- Study Area Catchments
- Subject Model Extent
- Model Extent
- Cadastre
- Road
- Waterway

- Hazard**
- H1 - Generally safe for vehicles, people & buildings
  - H2 - Unsafe for small vehicles
  - H3 - Unsafe for vehicles, children and the elderly
  - H4 - Unsafe for vehicles and people
  - H5 - Unsafe for vehicles and people. All buildings vulnerable to structural damage. Some less robust building types vulnerable to failure
  - H6 - Unsafe for vehicles and people. All building types considered vulnerable to failure

Job Number: J1382  
Scale : 1:20000@A3  
Date : 10/09/2024  
Revision : 01  
Created by : AM  
Coordinate System : GDA2020 /  
MGA zone 56

**R h e l m**

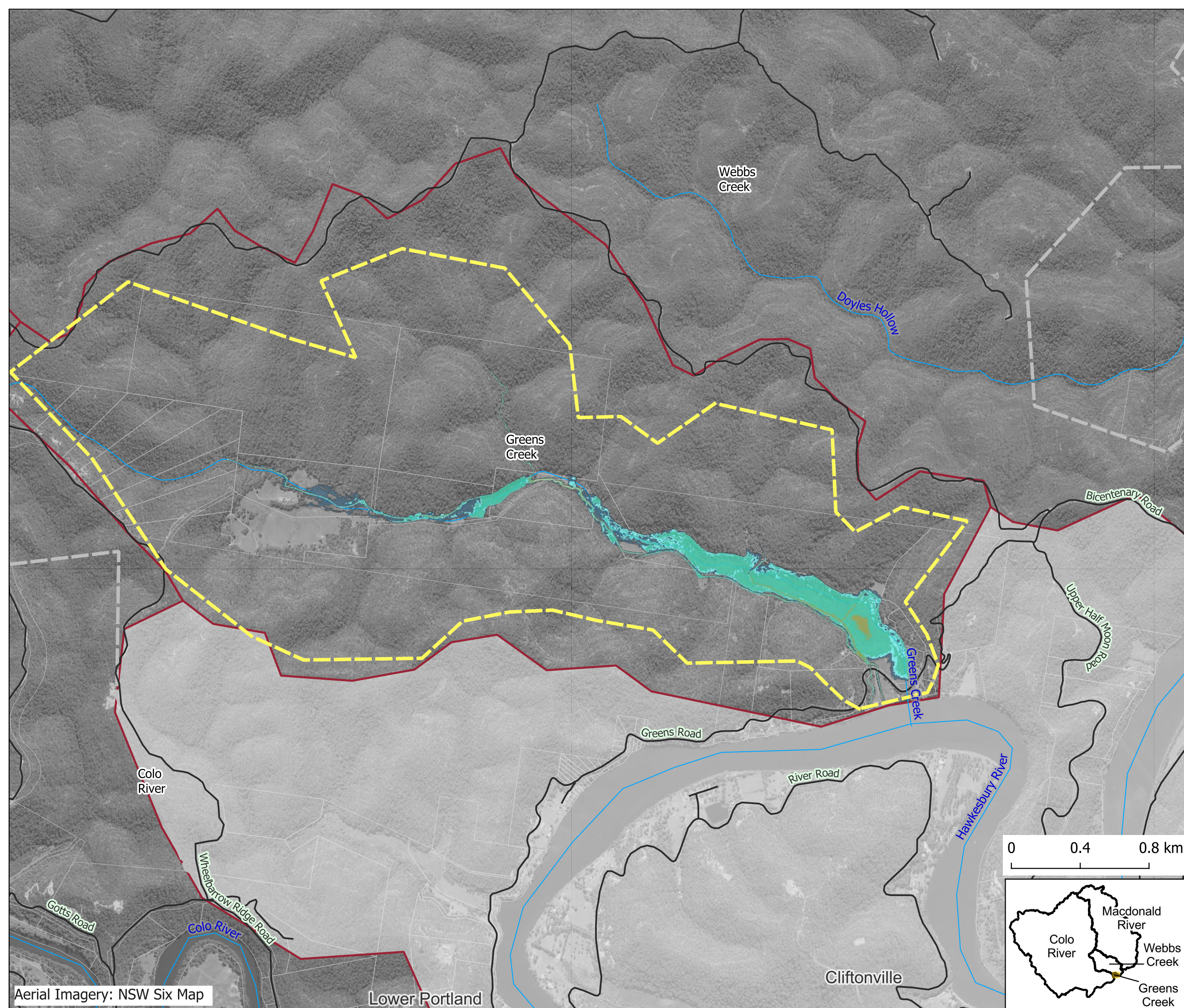

0 0.4 0.8 km

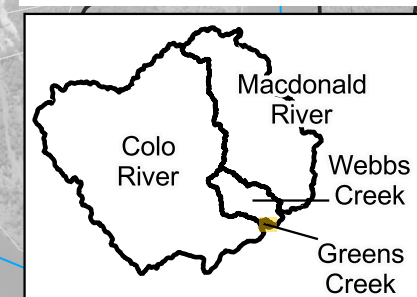



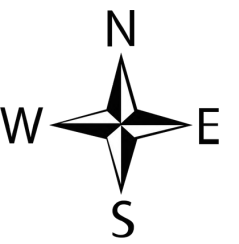

**RG-00-301d**  
**Catchment Driven**  
**Webbs Creek**  
**Peak Hazard**  
**20% AEP**  
**Map 4 of 4**

- Study Area Catchments
- Subject Model Extent
- Model Extent
- Cadastre
- Road
- Waterway

**Hazard**

- H1 - Generally safe for vehicles, people & buildings
- H2 - Unsafe for small vehicles
- H3 - Unsafe for vehicles, children and the elderly
- H4 - Unsafe for vehicles and people
- H5 - Unsafe for vehicles and people. All buildings vulnerable to structural damage. Some less robust building types vulnerable to failure
- H6 - Unsafe for vehicles and people. All building types considered vulnerable to failure

Job Number: J1382  
Scale : 1:50000@A3  
Date : 10/09/2024  
Revision : 01  
Created by : AM  
Coordinate System : GDA2020 /  
MGA zone 56

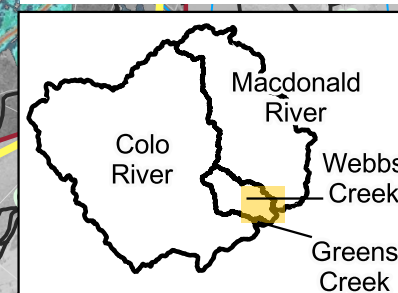

**R h e l m**

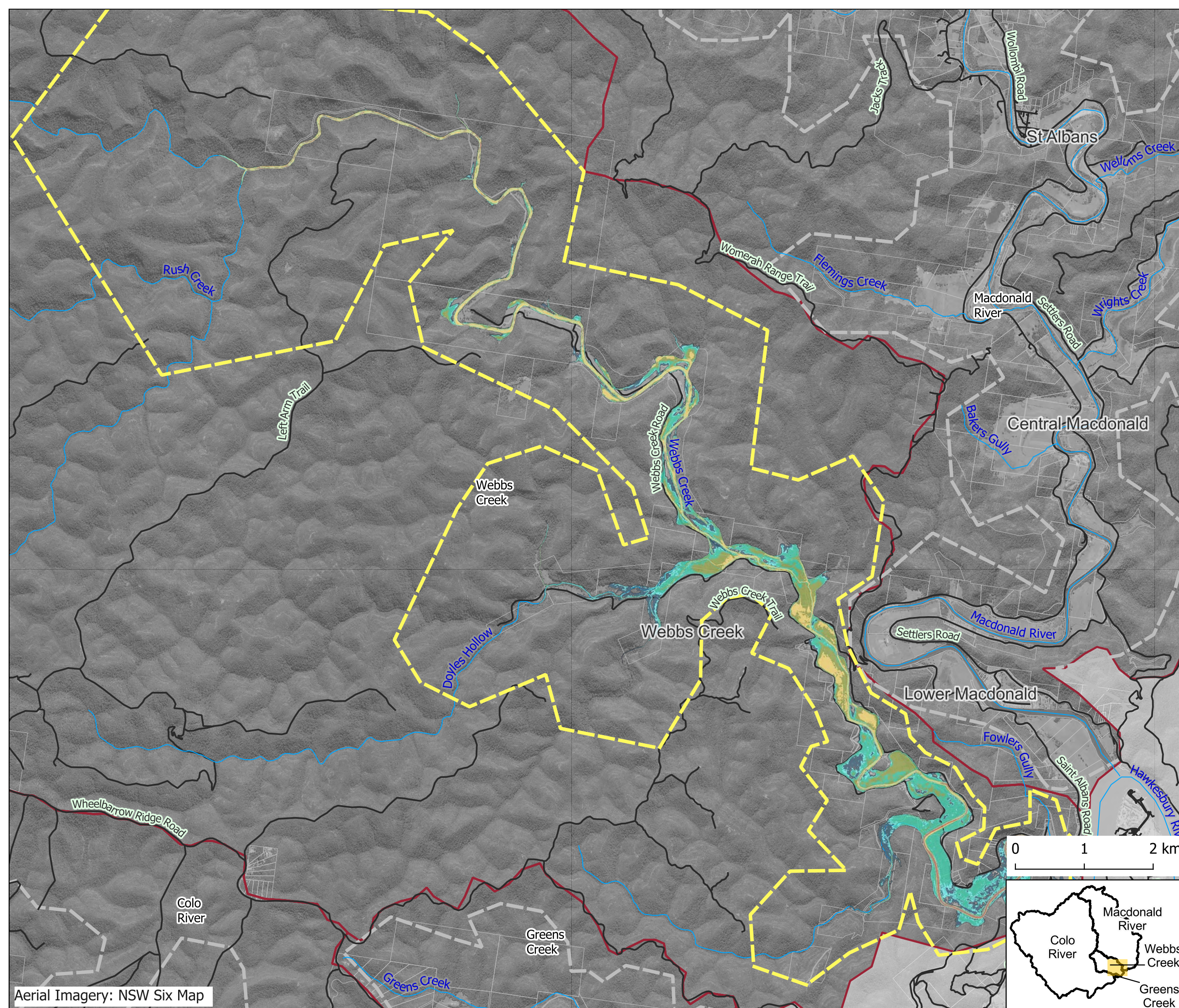



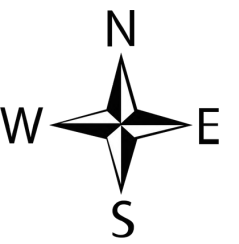

**RG-00-302a**  
**Catchment Driven**  
**Colo River**  
**Peak Hazard**  
**10% AEP**  
**Map 1 of 4**

- Study Area Catchments
- Subject Model Extent
- Model Extent
- Cadastre
- Road
- Waterway

- Hazard**
- H1 - Generally safe for vehicles, people & buildings
  - H2 - Unsafe for small vehicles
  - H3 - Unsafe for vehicles, children and the elderly
  - H4 - Unsafe for vehicles and people
  - H5 - Unsafe for vehicles and people. All buildings vulnerable to structural damage. Some less robust building types vulnerable to failure
  - H6 - Unsafe for vehicles and people. All building types considered vulnerable to failure

Job Number: J1382  
Scale : 1:65000@A3  
Date : 10/09/2024  
Revision : 01  
Created by : AM  
Coordinate System : GDA2020 /  
MGA zone 56

**R h e l m**

0 1 2 km

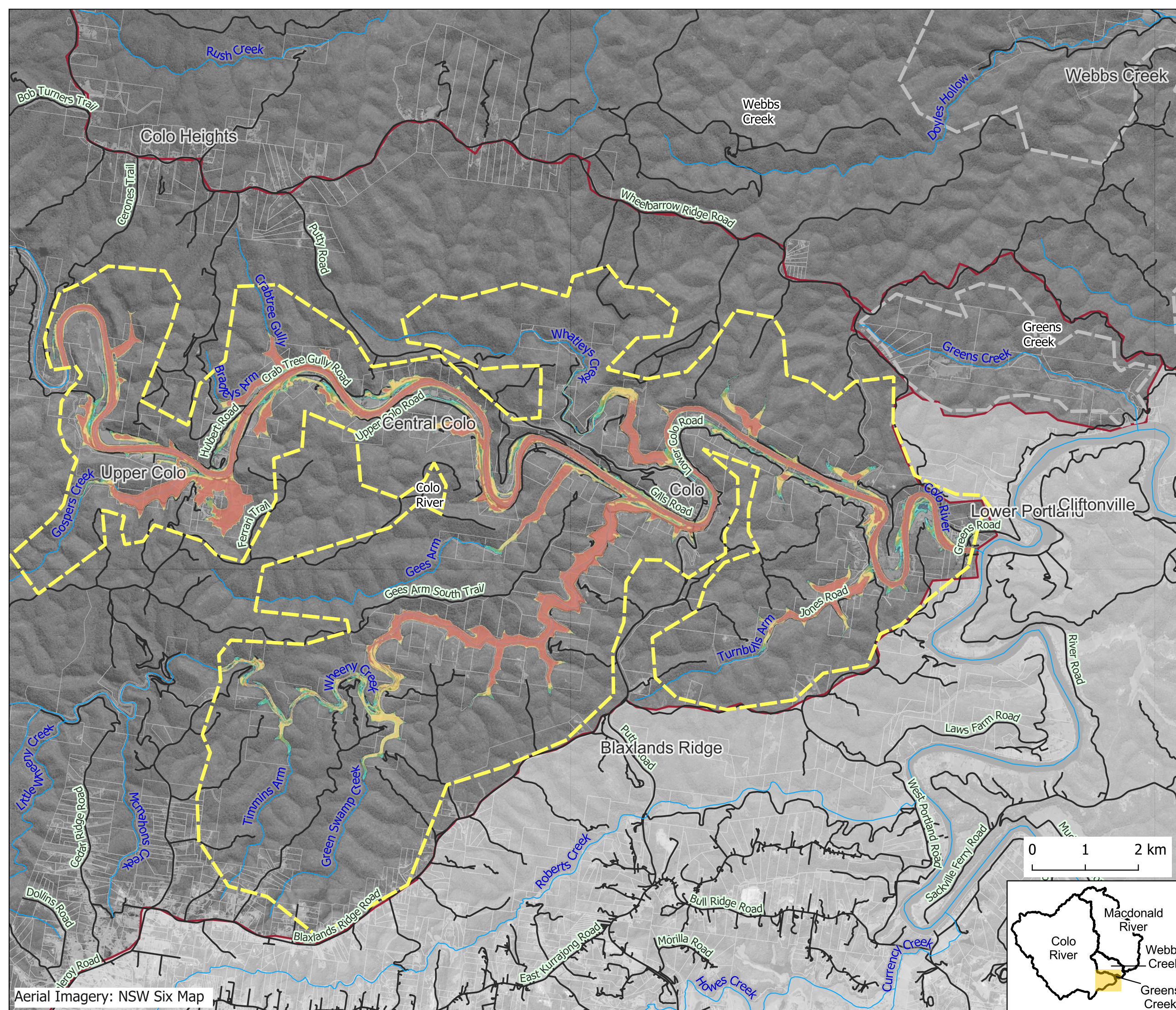
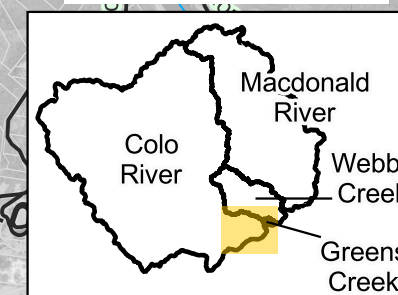



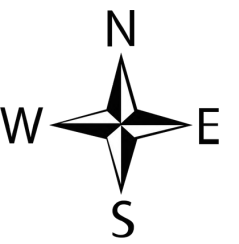

**RG-00-302b**  
**Catchment Driven**  
**Macdonald River**  
**Peak Hazard**  
**10% AEP**  
**Map 2 of 4**

- Study Area Catchments
- Subject Model Extent
- Model Extent
- Cadastre
- Road
- Waterway

- Hazard**
- H1 - Generally safe for vehicles, people & buildings
  - H2 - Unsafe for small vehicles
  - H3 - Unsafe for vehicles, children and the elderly
  - H4 - Unsafe for vehicles and people
  - H5 - Unsafe for vehicles and people. All buildings vulnerable to structural damage. Some less robust building types vulnerable to failure
  - H6 - Unsafe for vehicles and people. All building types considered vulnerable to failure

Job Number: J1382  
Scale : 1:90000@A3  
Date : 10/09/2024  
Revision : 01  
Created by : AM  
Coordinate System : GDA2020 /  
MGA zone 56

**R h e l m**

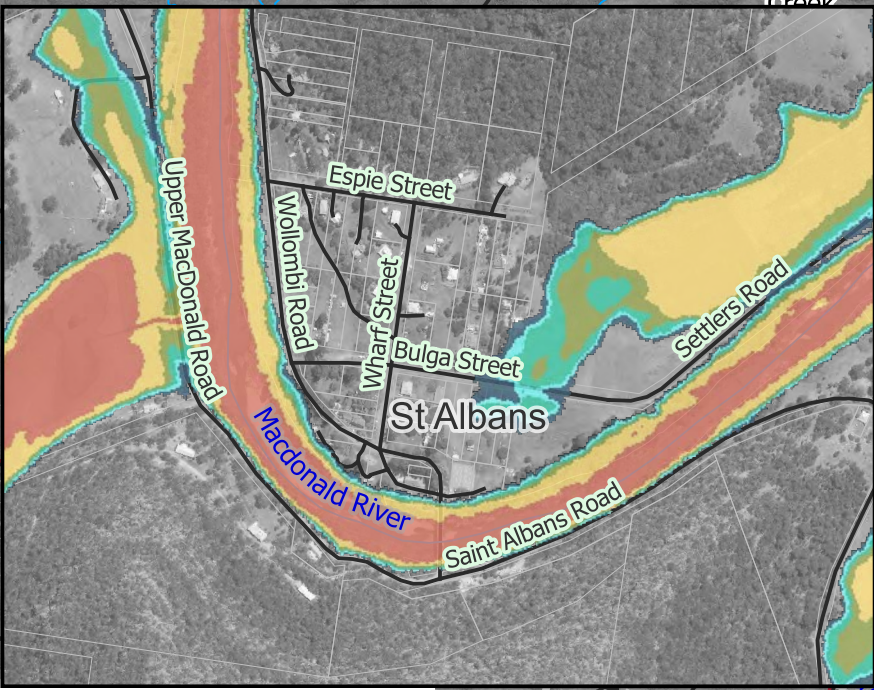
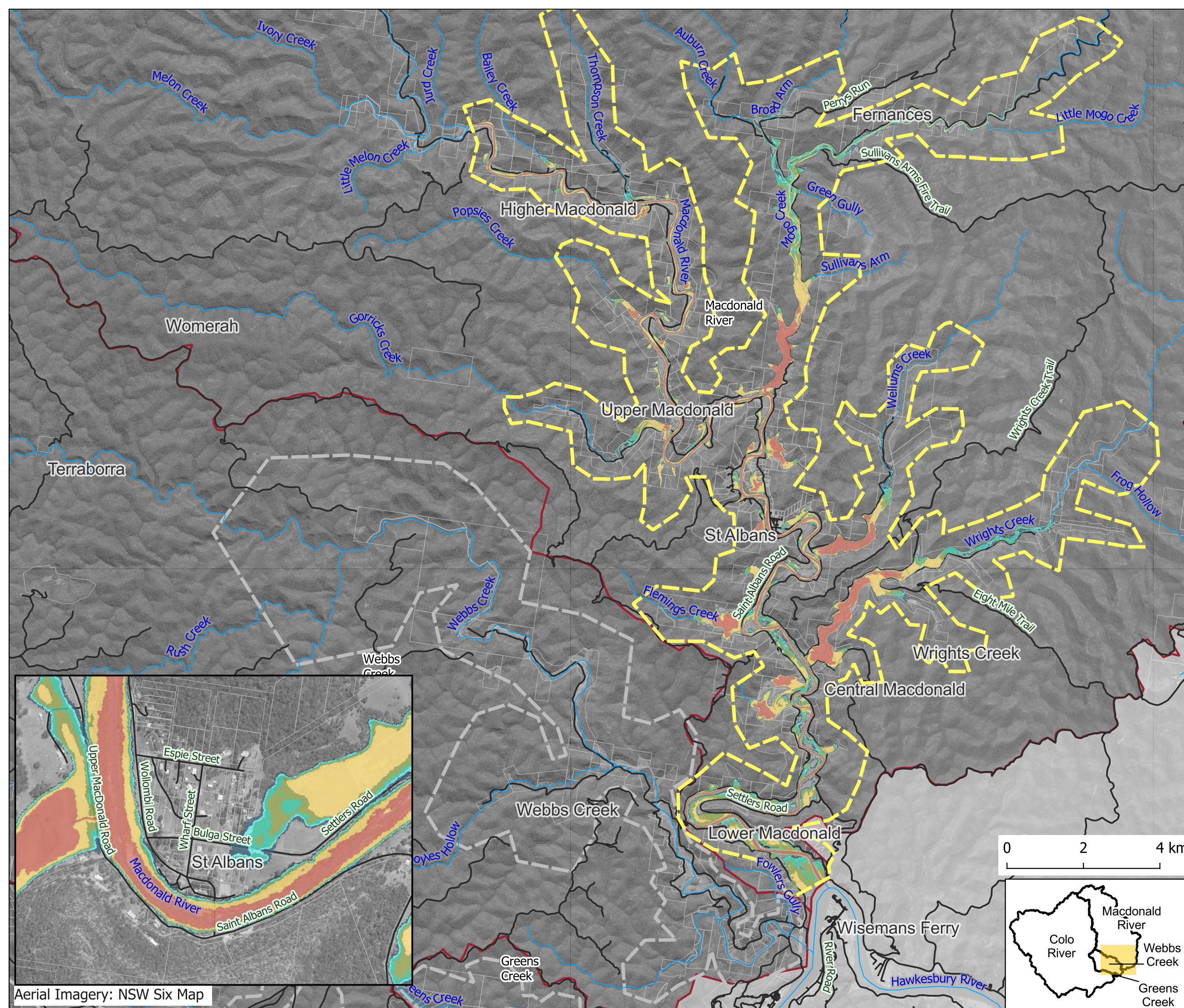

Aerial Imagery: NSW Six Map

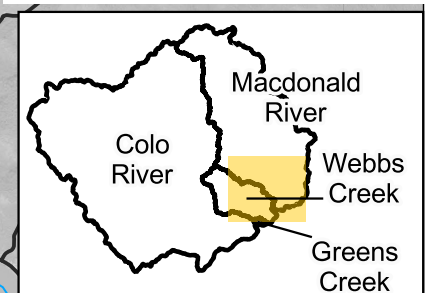
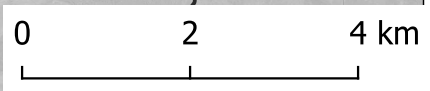



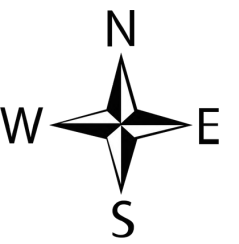

**RG-00-302c**  
**Catchment Driven**  
**Greens Creek**  
**Peak Hazard**  
**10% AEP**  
**Map 3 of 4**

- Study Area Catchments
- Subject Model Extent
- Model Extent
- Cadastre
- Road
- Waterway

- Hazard**
- H1 - Generally safe for vehicles, people & buildings
  - H2 - Unsafe for small vehicles
  - H3 - Unsafe for vehicles, children and the elderly
  - H4 - Unsafe for vehicles and people
  - H5 - Unsafe for vehicles and people. All buildings vulnerable to structural damage. Some less robust building types vulnerable to failure
  - H6 - Unsafe for vehicles and people. All building types considered vulnerable to failure

Job Number: J1382  
Scale : 1:20000@A3  
Date : 10/09/2024  
Revision : 01  
Created by : AM  
Coordinate System : GDA2020 /  
MGA zone 56

**R h e l m**

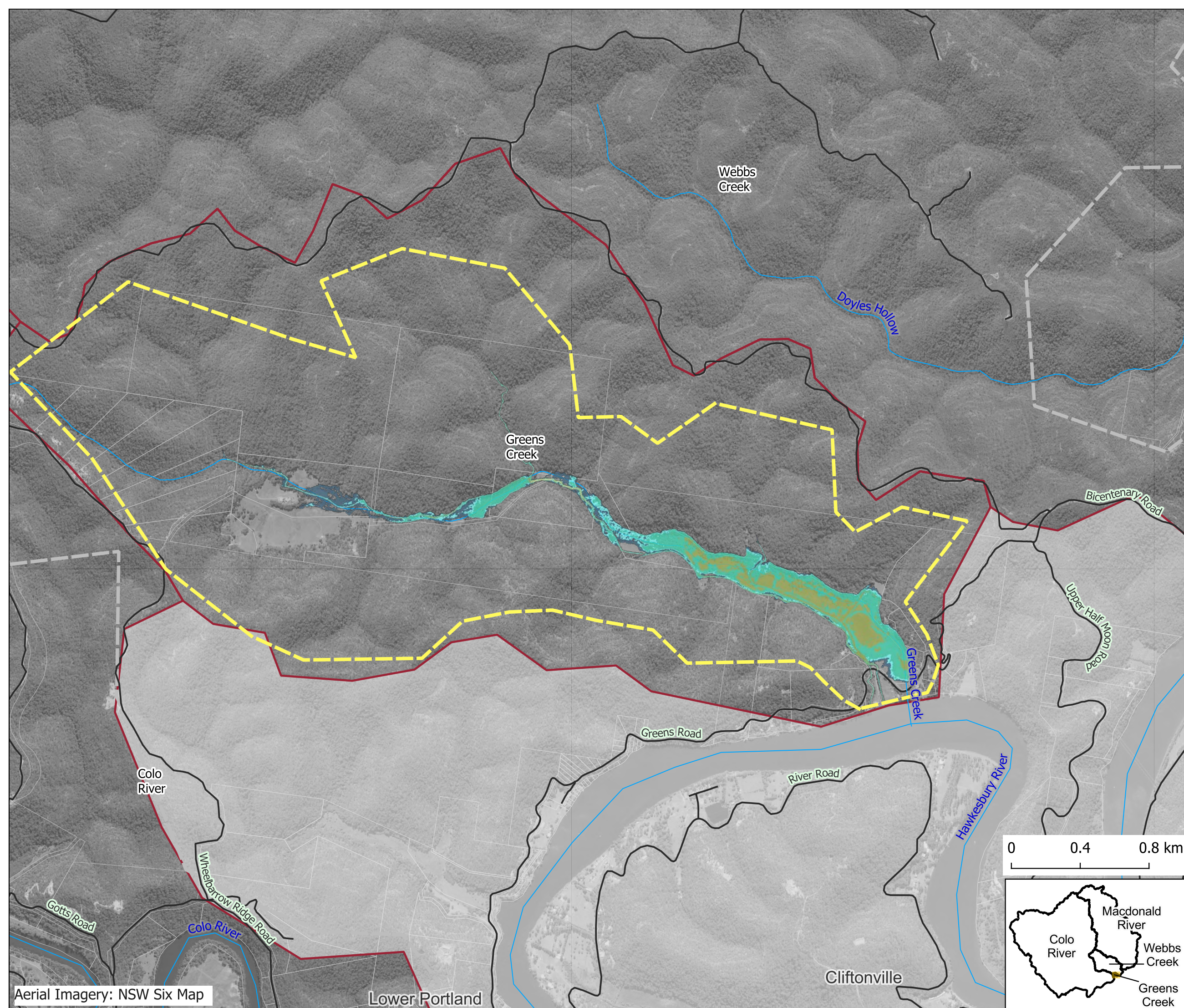

0 0.4 0.8 km

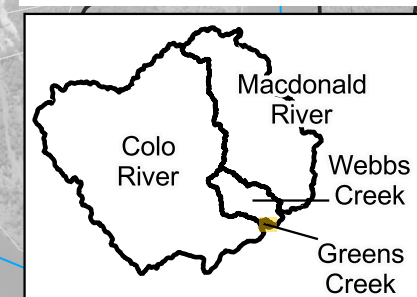



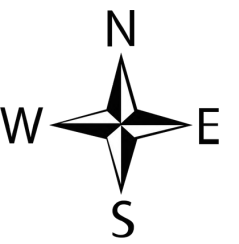

**RG-00-302d**  
**Catchment Driven**  
**Webbs Creek**  
**Peak Hazard**  
**10% AEP**  
**Map 4 of 4**

- Study Area Catchments
- Subject Model Extent
- Model Extent
- Cadastre
- Road
- Waterway

- Hazard**
- H1 - Generally safe for vehicles, people & buildings
  - H2 - Unsafe for small vehicles
  - H3 - Unsafe for vehicles, children and the elderly
  - H4 - Unsafe for vehicles and people
  - H5 - Unsafe for vehicles and people. All buildings vulnerable to structural damage. Some less robust building types vulnerable to failure
  - H6 - Unsafe for vehicles and people. All building types considered vulnerable to failure

Job Number: J1382  
Scale : 1:50000@A3  
Date : 10/09/2024  
Revision : 01  
Created by : AM  
Coordinate System : GDA2020 /  
MGA zone 56

**R h e l m**

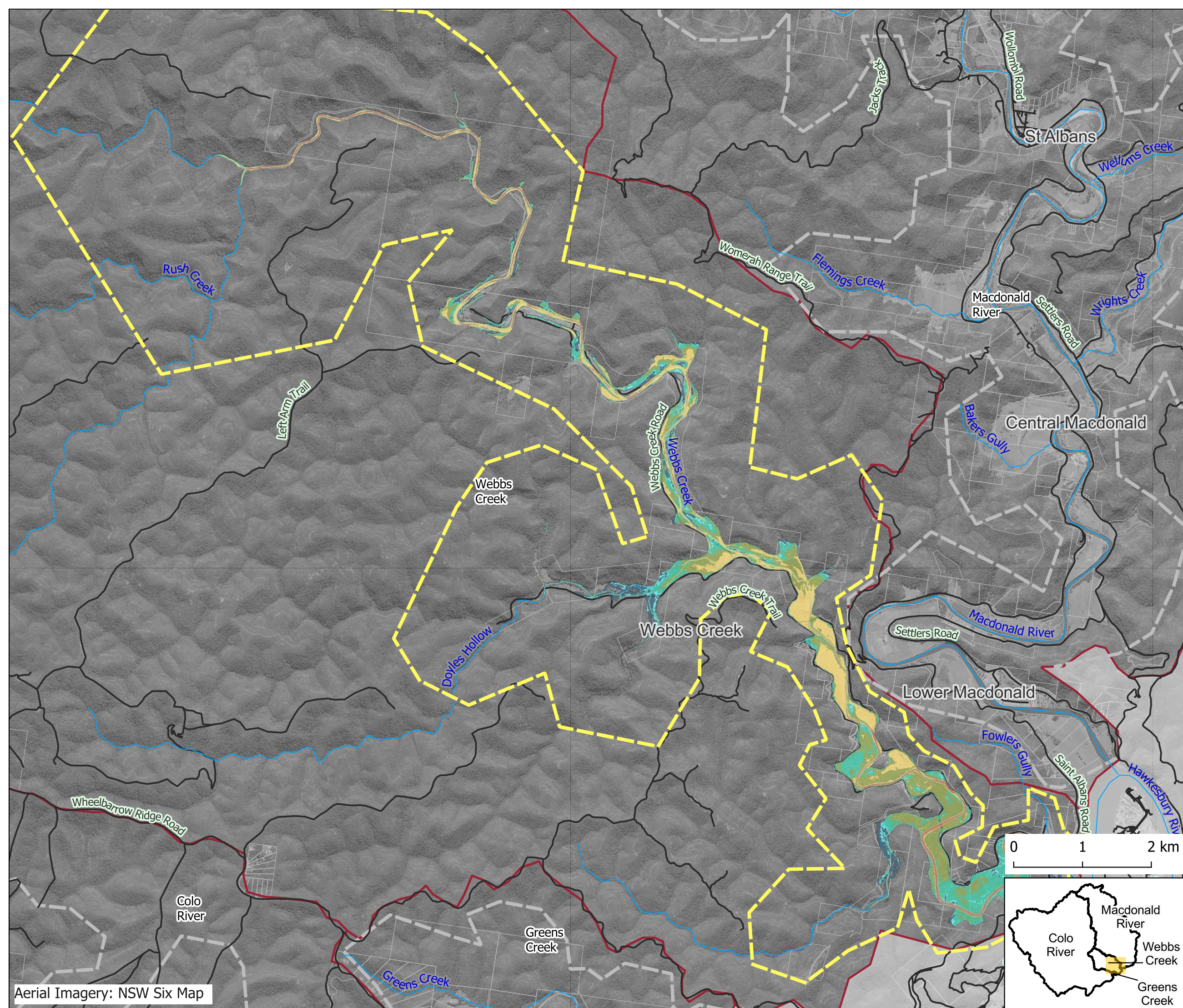

0 1 2 km

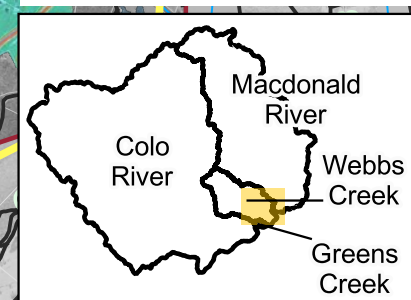



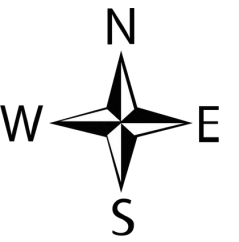

**RG-00-303a**  
**Catchment Driven**  
**Colo River**  
**Peak Hazard**  
**5% AEP**  
**Map 1 of 4**

- Study Area Catchments
- Subject Model Extent
- Model Extent
- Cadastre
- Road
- Waterway

- Hazard**
- H1 - Generally safe for vehicles, people & buildings
  - H2 - Unsafe for small vehicles
  - H3 - Unsafe for vehicles, children and the elderly
  - H4 - Unsafe for vehicles and people
  - H5 - Unsafe for vehicles and people. All buildings vulnerable to structural damage. Some less robust building types vulnerable to failure
  - H6 - Unsafe for vehicles and people. All building types considered vulnerable to failure

Job Number: J1382  
Scale : 1:65000@A3  
Date : 10/09/2024  
Revision : 01  
Created by : AM  
Coordinate System : GDA2020 /  
MGA zone 56

**R h e l m**

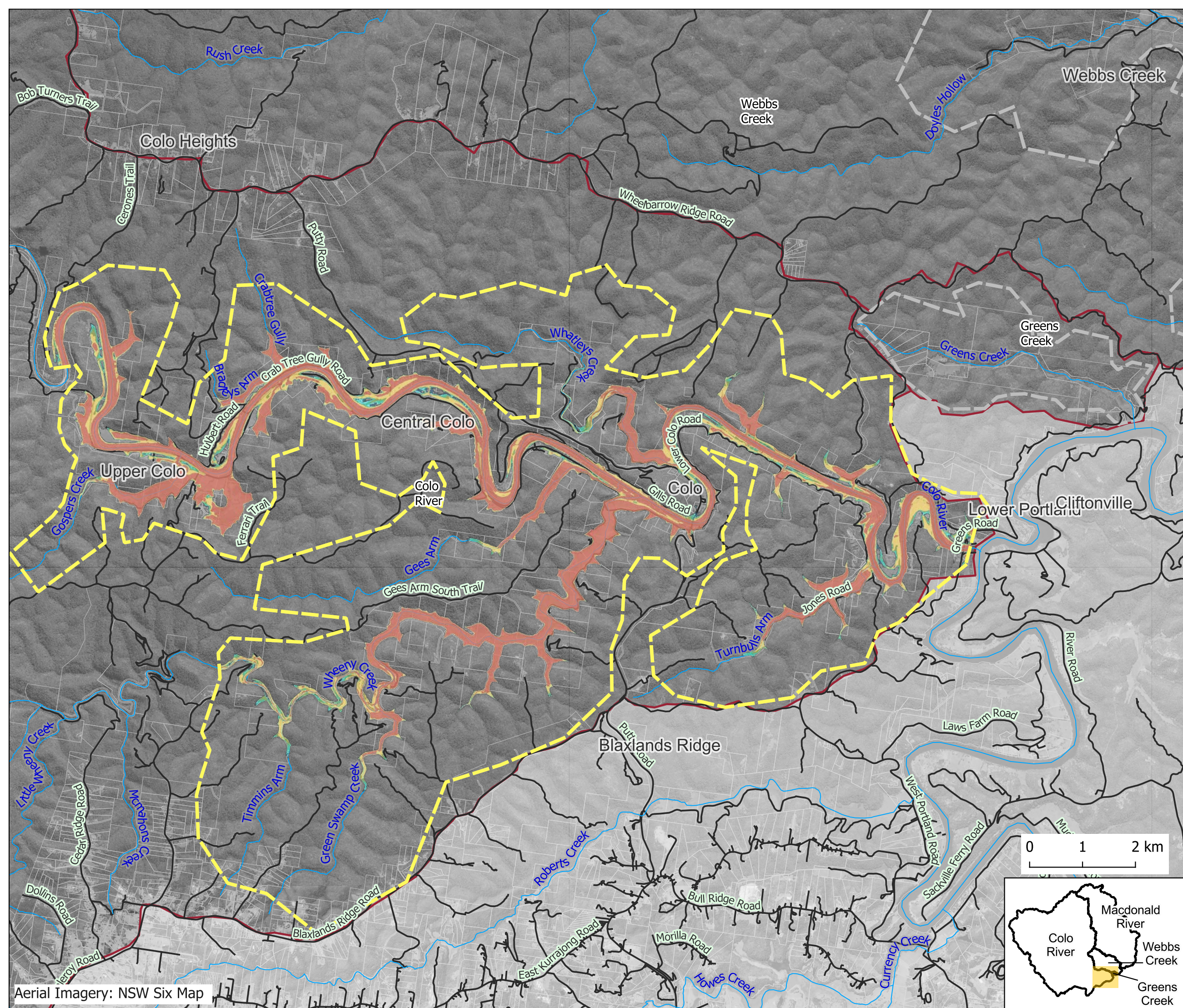

Aerial Imagery: NSW Six Map



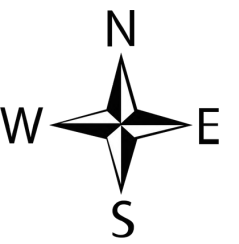

**RG-00-303b**  
**Catchment Driven**  
**Macdonald River**  
**Peak Hazard**  
**5% AEP**  
**Map 2 of 4**

- Study Area Catchments
- Subject Model Extent
- Model Extent
- Cadastre
- Road
- Waterway

- Hazard**
- H1 - Generally safe for vehicles, people & buildings
  - H2 - Unsafe for small vehicles
  - H3 - Unsafe for vehicles, children and the elderly
  - H4 - Unsafe for vehicles and people
  - H5 - Unsafe for vehicles and people. All buildings vulnerable to structural damage. Some less robust building types vulnerable to failure
  - H6 - Unsafe for vehicles and people. All building types considered vulnerable to failure

Job Number: J1382  
Scale : 1:90000@A3  
Date : 10/09/2024  
Revision : 01  
Created by : AM  
Coordinate System : GDA2020 /  
MGA zone 56

**R h e l m**

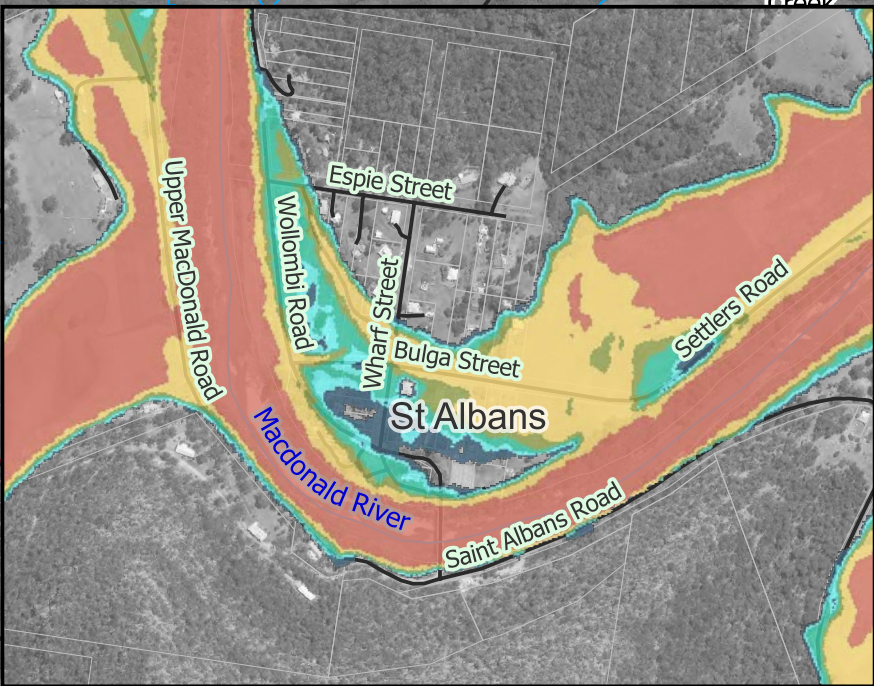
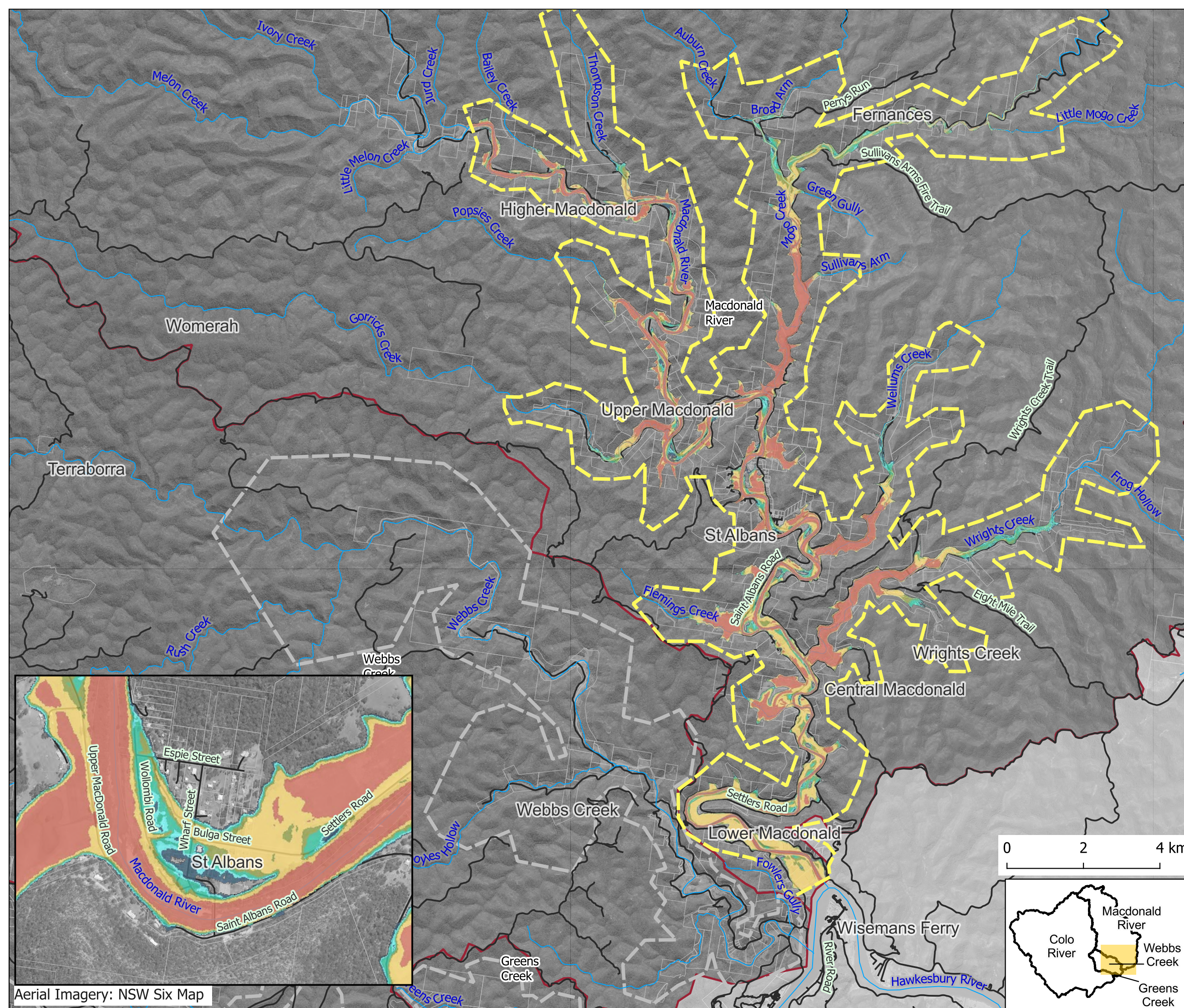

Aerial Imagery: NSW Six Map



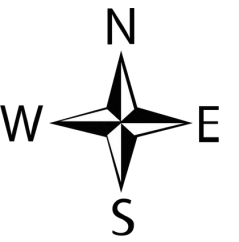

**RG-00-303c**  
**Catchment Driven**  
**Greens Creek**  
**Peak Hazard**  
**5% AEP**  
**Map 3 of 4**

- Study Area Catchments
- Subject Model Extent
- Model Extent
- Cadastre
- Road
- Waterway

- Hazard**
- H1 - Generally safe for vehicles, people & buildings
  - H2 - Unsafe for small vehicles
  - H3 - Unsafe for vehicles, children and the elderly
  - H4 - Unsafe for vehicles and people
  - H5 - Unsafe for vehicles and people. All buildings vulnerable to structural damage. Some less robust building types vulnerable to failure
  - H6 - Unsafe for vehicles and people. All building types considered vulnerable to failure

Job Number: J1382  
Scale : 1:20000@A3  
Date : 10/09/2024  
Revision : 01  
Created by : AM  
Coordinate System : GDA2020 /  
MGA zone 56

**R h e l m**

0 0.4 0.8 km

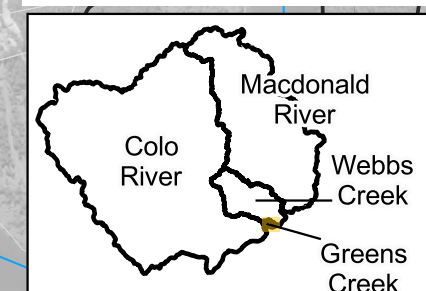

Webbs  
Creek

Doyles Hollow

Greens  
Creek

Bicentenary Road

Upper Half Moon Road

Greens Road

River Road

Hawkesbury River

Colo River

Whelbarrow Ridge Road

Colo River

Gotts Road

Cliftonville

Lower Portland

Aerial Imagery: NSW Six Map



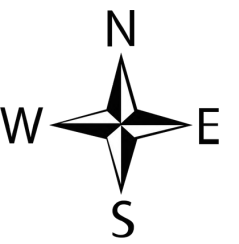

**RG-00-303d**  
**Catchment Driven**  
**Webbs Creek**  
**Peak Hazard**  
**5% AEP**  
**Map 4 of 4**

- Study Area Catchments
- Subject Model Extent
- Model Extent
- Cadastre
- Road
- Waterway

- Hazard**
- H1 - Generally safe for vehicles, people & buildings
  - H2 - Unsafe for small vehicles
  - H3 - Unsafe for vehicles, children and the elderly
  - H4 - Unsafe for vehicles and people
  - H5 - Unsafe for vehicles and people. All buildings vulnerable to structural damage. Some less robust building types vulnerable to failure
  - H6 - Unsafe for vehicles and people. All building types considered vulnerable to failure

Job Number: J1382  
Scale : 1:50000@A3  
Date : 10/09/2024  
Revision : 01  
Created by : AM  
Coordinate System : GDA2020 /  
MGA zone 56

**R h e l m**

0 1 2 km

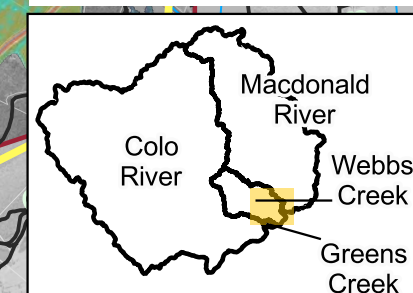



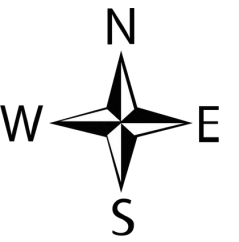

**RG-00-304a**  
**Catchment Driven**  
**Colo River**  
**Peak Hazard**  
**2% AEP**  
**Map 1 of 4**

- Study Area Catchments
- Subject Model Extent
- Model Extent
- Cadastre
- Road
- Waterway

- Hazard**
- H1 - Generally safe for vehicles, people & buildings
  - H2 - Unsafe for small vehicles
  - H3 - Unsafe for vehicles, children and the elderly
  - H4 - Unsafe for vehicles and people
  - H5 - Unsafe for vehicles and people. All buildings vulnerable to structural damage. Some less robust building types vulnerable to failure
  - H6 - Unsafe for vehicles and people. All building types considered vulnerable to failure

Job Number: J1382  
Scale : 1:65000@A3  
Date : 10/09/2024  
Revision : 01  
Created by : AM  
Coordinate System : GDA2020 /  
MGA zone 56

**R h e l m**

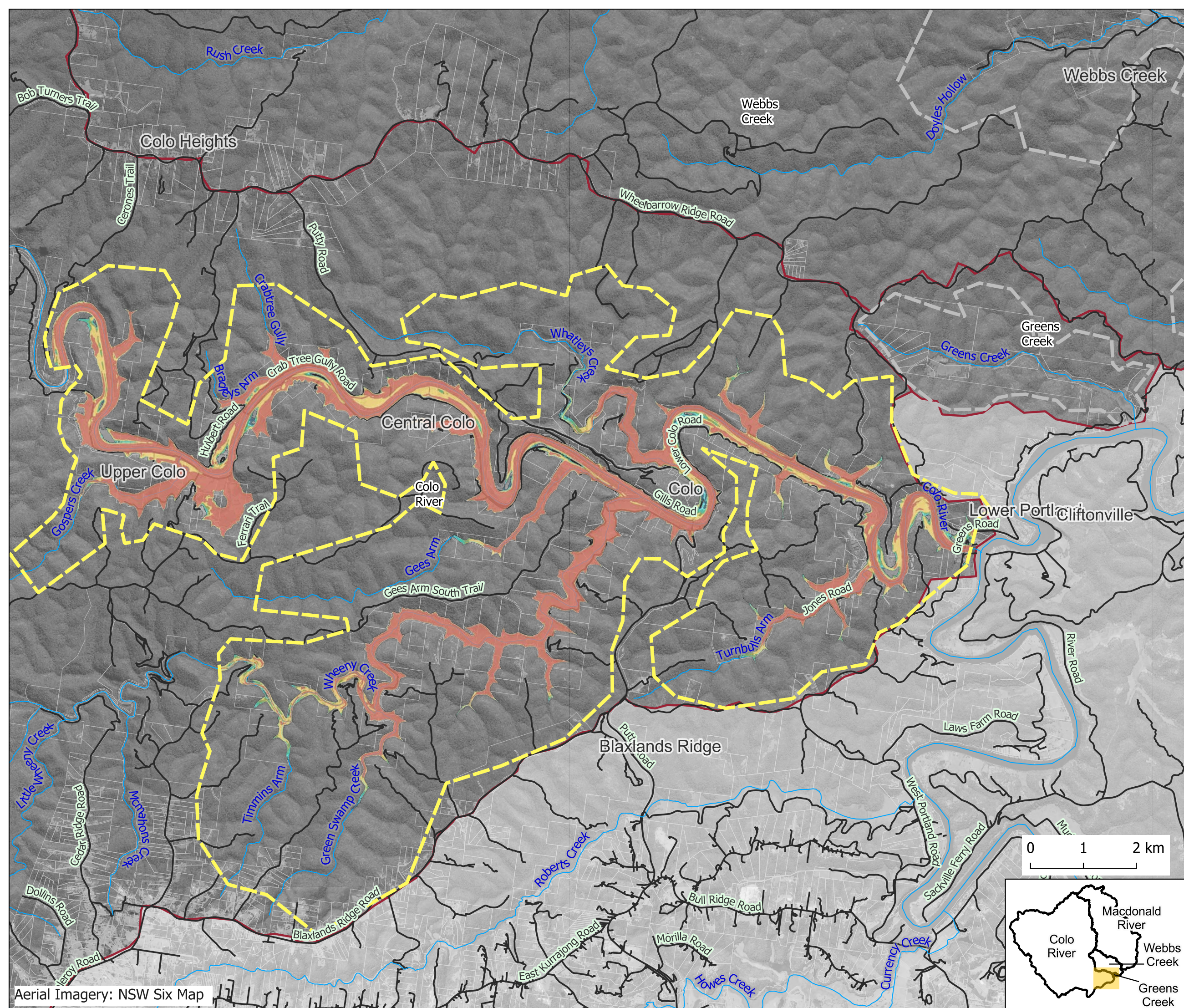

0 1 2 km

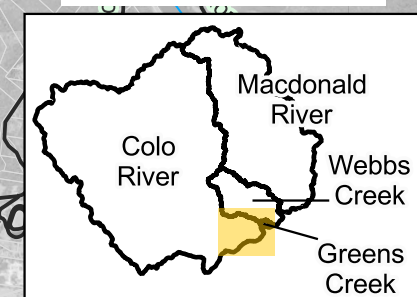



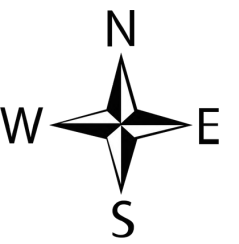

**RG-00-304b**  
**Catchment Driven**  
**Macdonald River**  
**Peak Hazard**  
**2% AEP**  
**Map 2 of 4**

- Study Area Catchments
- Subject Model Extent
- Model Extent
- Cadastre
- Road
- Waterway

- Hazard**
- H1 - Generally safe for vehicles, people & buildings
  - H2 - Unsafe for small vehicles
  - H3 - Unsafe for vehicles, children and the elderly
  - H4 - Unsafe for vehicles and people
  - H5 - Unsafe for vehicles and people. All buildings vulnerable to structural damage. Some less robust building types vulnerable to failure
  - H6 - Unsafe for vehicles and people. All building types considered vulnerable to failure

Job Number: J1382  
Scale : 1:90000@A3  
Date : 10/09/2024  
Revision : 01  
Created by : AM  
Coordinate System : GDA2020 /  
MGA zone 56

**R h e l m**

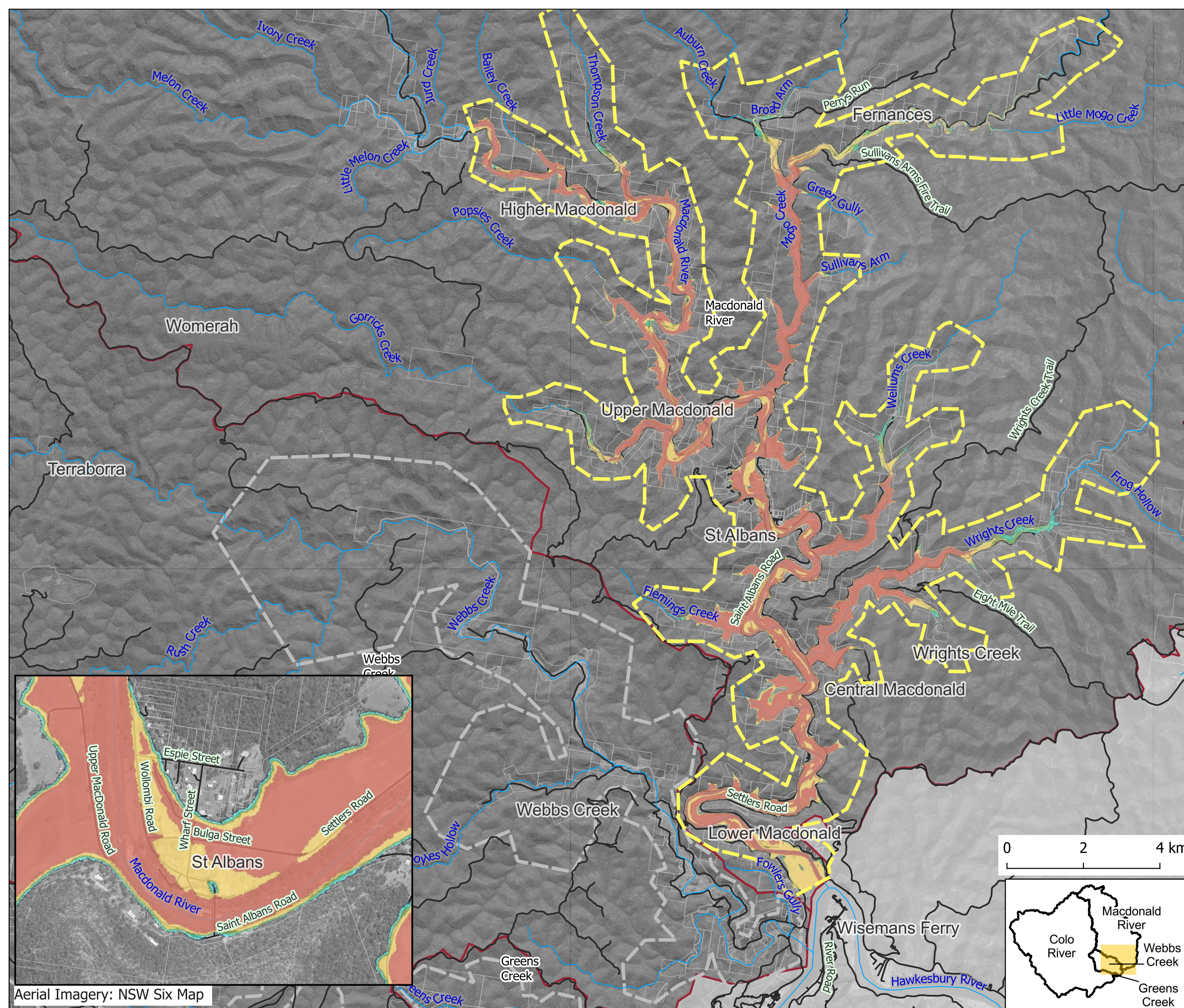

0 2 4 km

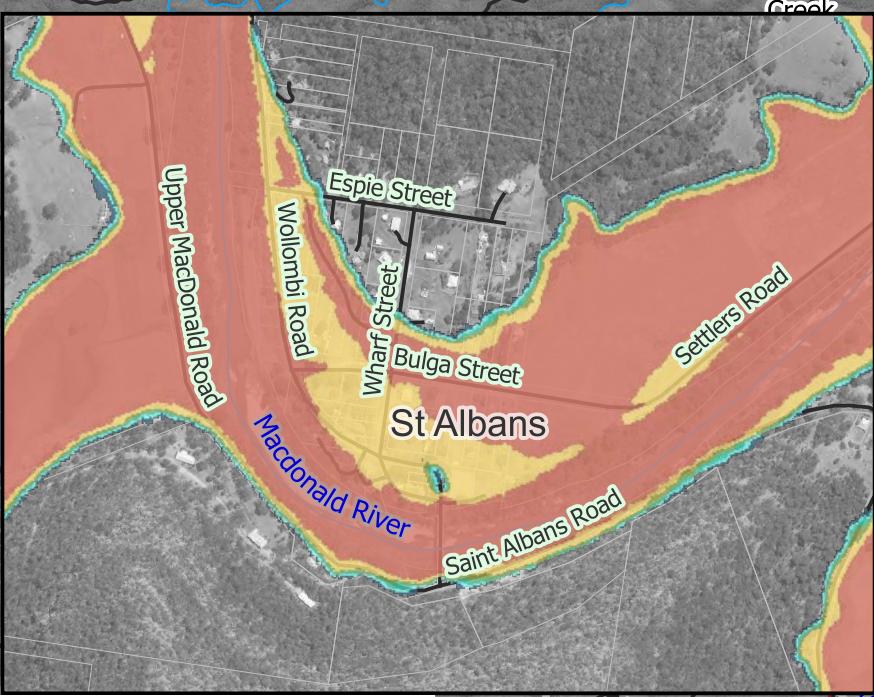
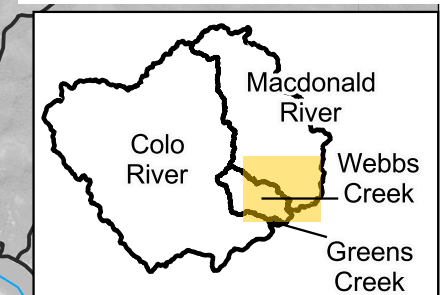

Aerial Imagery: NSW Six Map



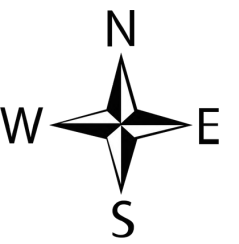

**RG-00-304c**  
**Catchment Driven**  
**Greens Creek**  
**Peak Hazard**  
**2% AEP**  
**Map 3 of 4**

- Study Area Catchments
- Subject Model Extent
- Model Extent
- Cadastre
- Road
- Waterway

- Hazard**
- H1 - Generally safe for vehicles, people & buildings
  - H2 - Unsafe for small vehicles
  - H3 - Unsafe for vehicles, children and the elderly
  - H4 - Unsafe for vehicles and people
  - H5 - Unsafe for vehicles and people. All buildings vulnerable to structural damage. Some less robust building types vulnerable to failure
  - H6 - Unsafe for vehicles and people. All building types considered vulnerable to failure

Job Number: J1382  
Scale : 1:20000@A3  
Date : 10/09/2024  
Revision : 01  
Created by : AM  
Coordinate System : GDA2020 /  
MGA zone 56

**R h e l m**

0 0.4 0.8 km

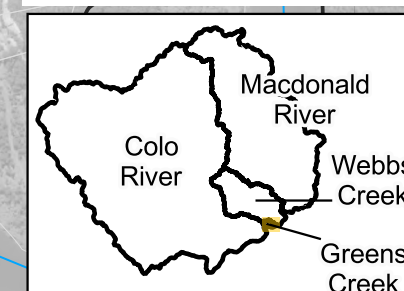

Webbs  
Creek

Doyles Hollow

Greens  
Creek

Bicentenary Road

Upper Half Moon Road

Greens Road

River Road

Hawkesbury River

Colo River

Whelbarrow Ridge Road

Colo River

Gotts Road

Cliftonville

Lower Portland

Aerial Imagery: NSW Six Map



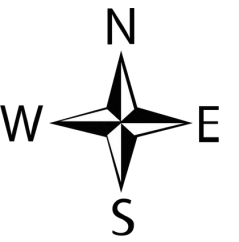

**RG-00-304d**  
**Catchment Driven**  
**Webbs Creek**  
**Peak Hazard**  
**2% AEP**  
**Map 4 of 4**

- Study Area Catchments
- Subject Model Extent
- Model Extent
- Cadastre
- Road
- Waterway

- Hazard**
- H1 - Generally safe for vehicles, people & buildings
  - H2 - Unsafe for small vehicles
  - H3 - Unsafe for vehicles, children and the elderly
  - H4 - Unsafe for vehicles and people
  - H5 - Unsafe for vehicles and people. All buildings vulnerable to structural damage. Some less robust building types vulnerable to failure
  - H6 - Unsafe for vehicles and people. All building types considered vulnerable to failure

Job Number: J1382  
Scale : 1:50000@A3  
Date : 10/09/2024  
Revision : 01  
Created by : AM  
Coordinate System : GDA2020 /  
MGA zone 56

**R h e l m**

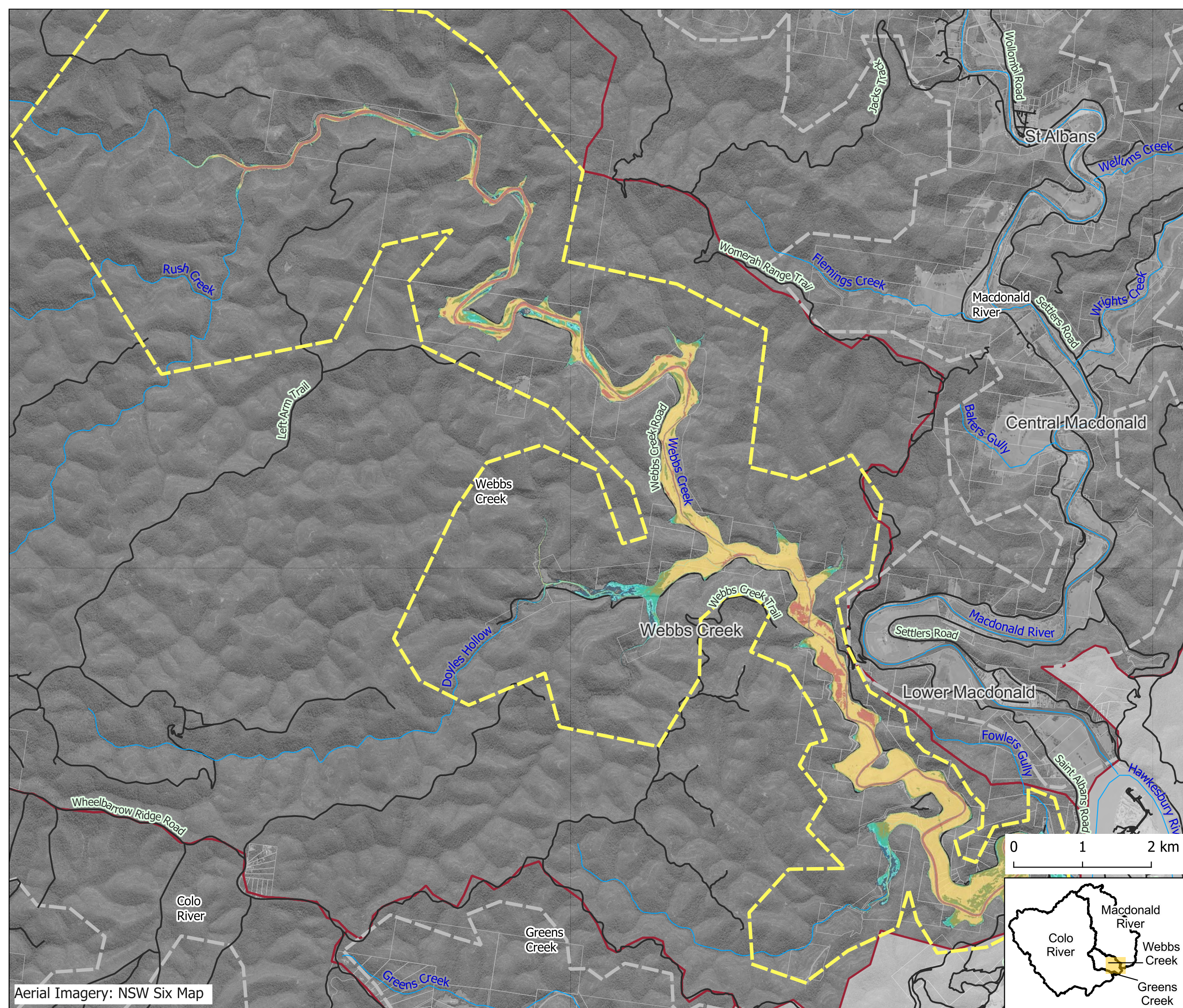

0 1 2 km

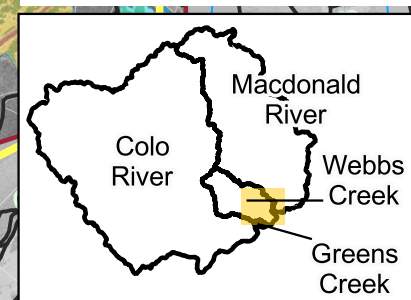



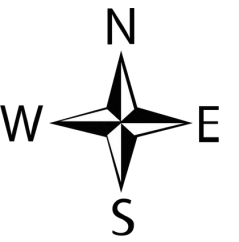

**RG-00-305a**  
**Catchment Driven**  
**Colo River**  
**Peak Hazard**  
**1% AEP**  
**Map 1 of 4**

- Study Area Catchments
- Subject Model Extent
- Model Extent
- Cadastre
- Road
- Waterway

- Hazard**
- H1 - Generally safe for vehicles, people & buildings
  - H2 - Unsafe for small vehicles
  - H3 - Unsafe for vehicles, children and the elderly
  - H4 - Unsafe for vehicles and people
  - H5 - Unsafe for vehicles and people. All buildings vulnerable to structural damage. Some less robust building types vulnerable to failure
  - H6 - Unsafe for vehicles and people. All building types considered vulnerable to failure

Job Number: J1382  
Scale : 1:65000@A3  
Date : 10/09/2024  
Revision : 01  
Created by : AM  
Coordinate System : GDA2020 /  
MGA zone 56

**R h e l m**

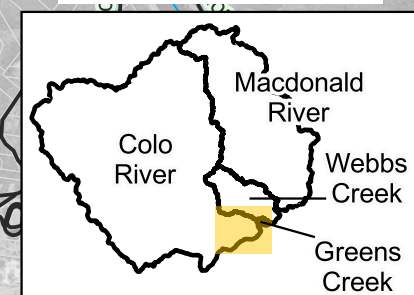
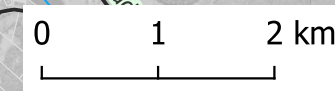
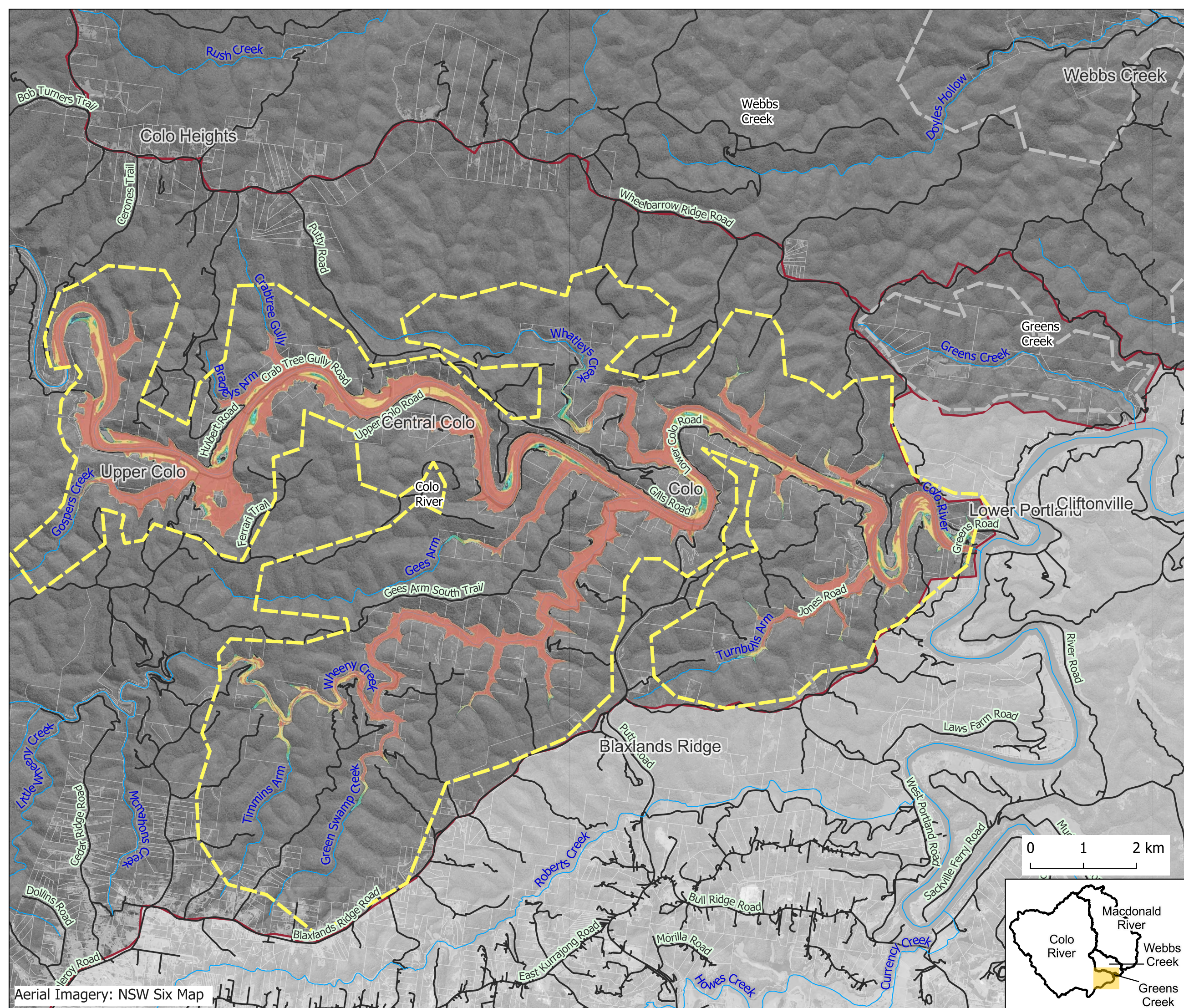



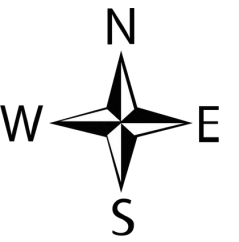

**RG-00-305b**  
**Catchment Driven**  
**Macdonald River**  
**Peak Hazard**  
**1% AEP**  
**Map 2 of 4**

- Study Area Catchments
- Subject Model Extent
- Model Extent
- Cadastre
- Road
- Waterway

- Hazard**
- H1 - Generally safe for vehicles, people & buildings
  - H2 - Unsafe for small vehicles
  - H3 - Unsafe for vehicles, children and the elderly
  - H4 - Unsafe for vehicles and people
  - H5 - Unsafe for vehicles and people. All buildings vulnerable to structural damage. Some less robust building types vulnerable to failure
  - H6 - Unsafe for vehicles and people. All building types considered vulnerable to failure

Job Number: J1382  
Scale : 1:90000@A3  
Date : 10/09/2024  
Revision : 01  
Created by : AM  
Coordinate System : GDA2020 /  
MGA zone 56

**R h e l m**

0 2 4 km

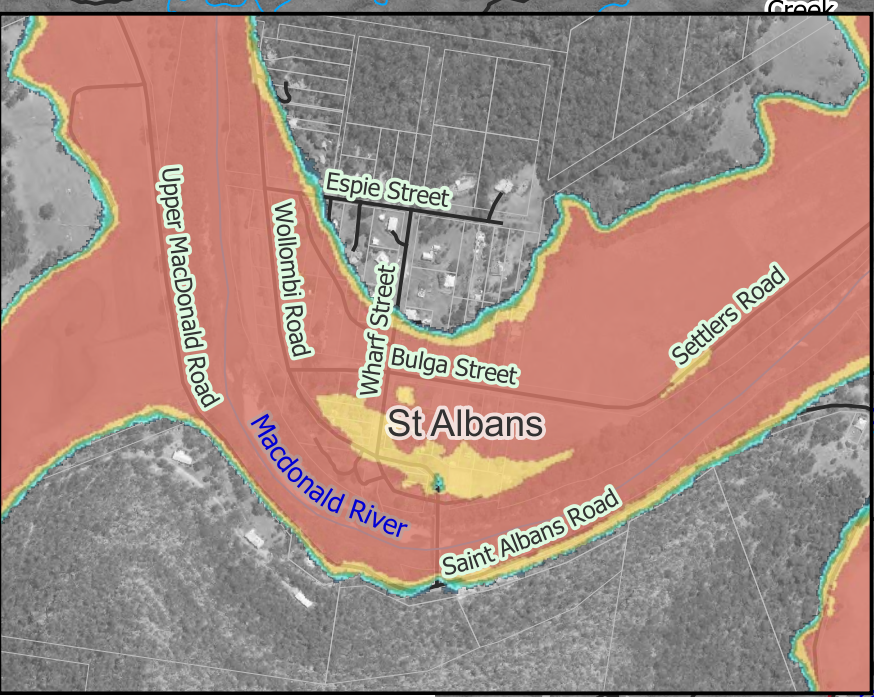
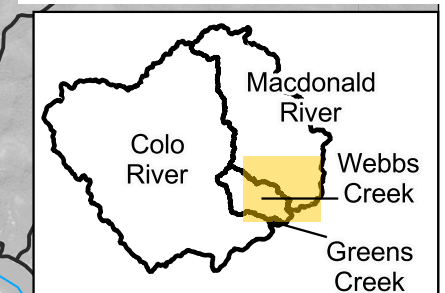

Aerial Imagery: NSW Six Map