

Appendix I Flood Emergency Response Classification

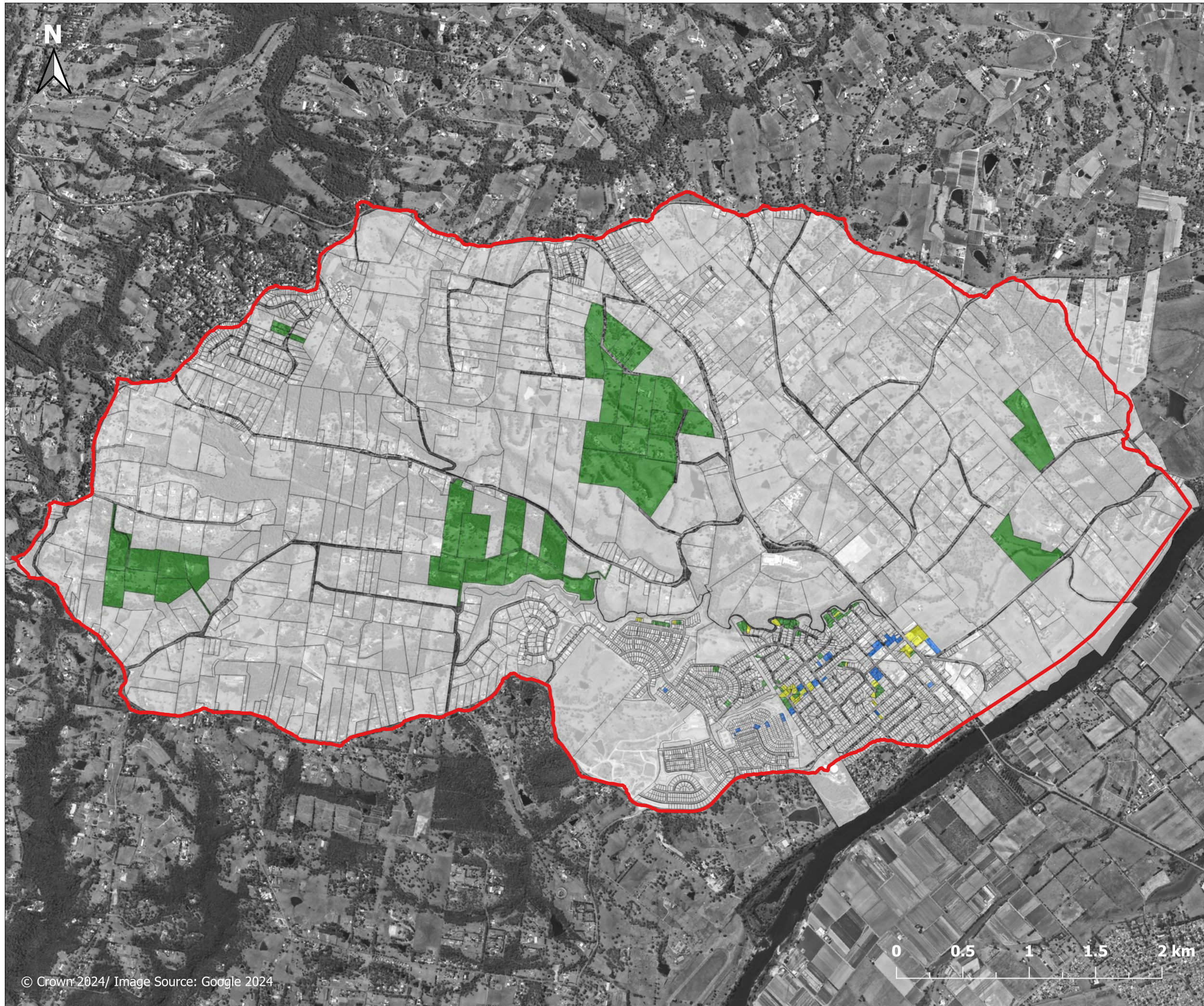

Figure I.1.1.1
Emergency Response
Classifications
5% AEP event
North Richmond
Overview

- Legend**
- Study area
 - Emergency Response Classification**
 - Flooded with overland escape
 - Flooded with rising road
 - Flood-affected, isolated and elevated (High flood island)
 - Flood-affected, isolated and submerged (Low flood island)
 - Not directly flood-affected

Report MHL3008
Redbank Creek Flood
Study



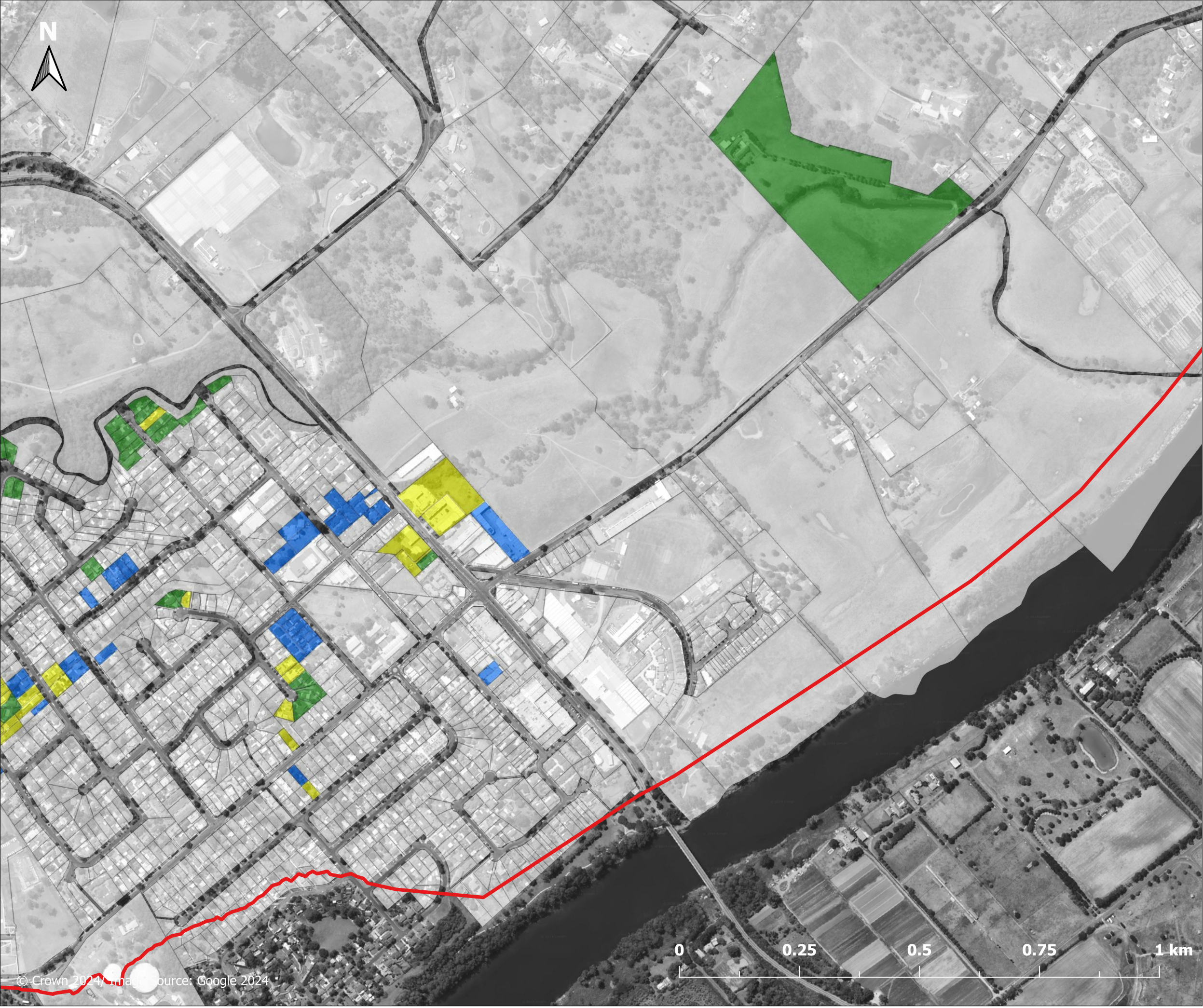

Figure I.1.1.2

**Emergency Response Classifications
5% AEP event
East of North Richmond**

Legend

- Study area
- Emergency Response Classification**
- Flooded with overland escape
- Flooded with rising road
- Flood-affected, isolated and elevated (High flood island)
- Flood-affected, isolated and submerged (Low flood island)
- Not directly flood-affected



Report MHL3008

Redbank Creek Flood Study



**Manly
Hydraulics
Laboratory**



Figure I.1.1.3
Emergency Response
Classifications
5% AEP event
West of North
Richmond

- Legend**
- Study area
 - Emergency Response Classification**
 - Flooded with overland escape
 - Flooded with rising road
 - Flood-affected, isolated and elevated (High flood island)
 - Flood-affected, isolated and submerged (Low flood island)
 - Not directly flood-affected



Report MHL3008
Redbank Creek Flood
Study

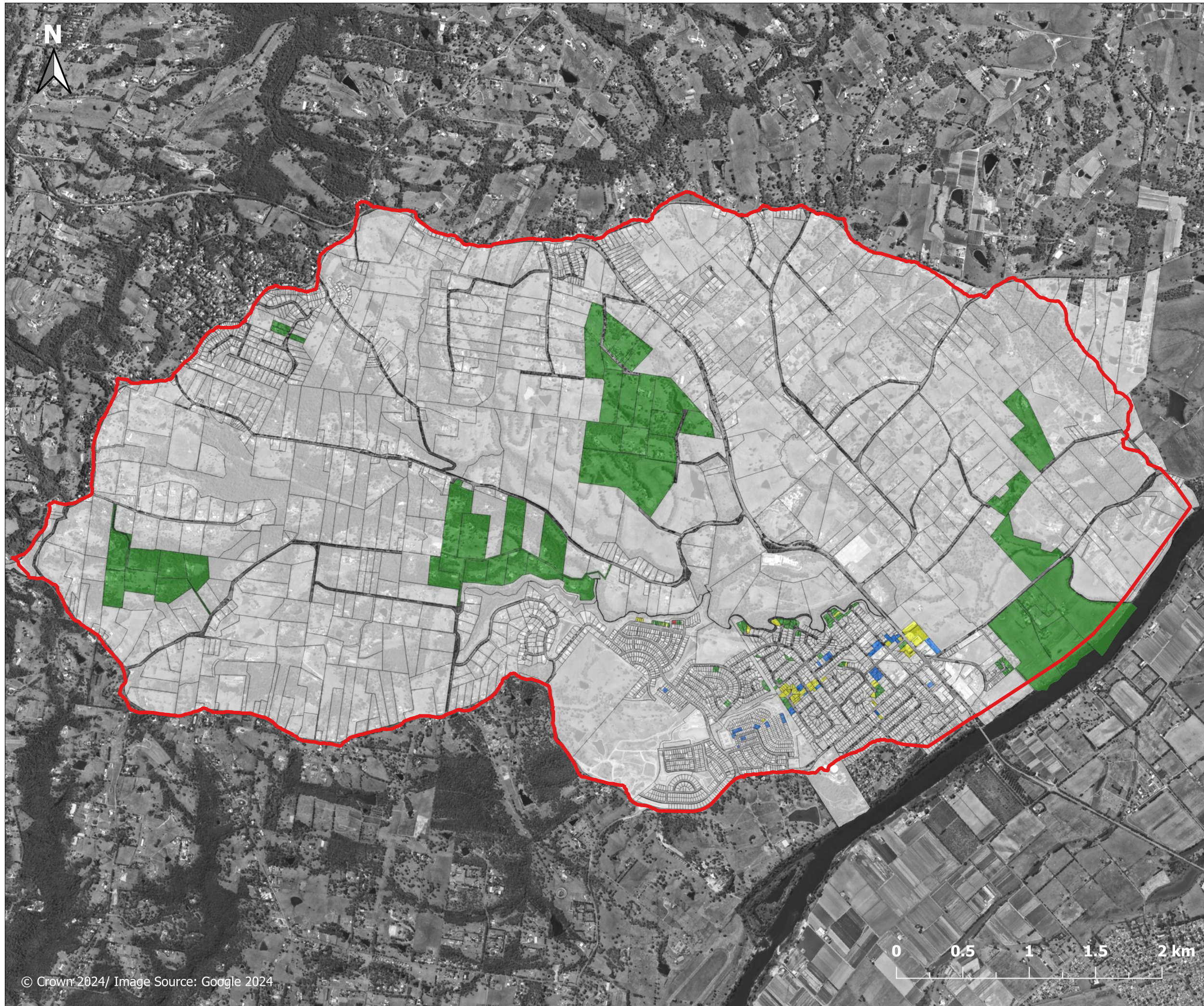

Figure I.1.2.1

**Emergency Response Classifications
1% AEP event
North Richmond Overview**

Legend

- ▭ Study area
- Emergency Response Classification**
- ▭ Flooded with overland escape
- ▭ Flooded with rising road
- ▭ Flood-affected, isolated and elevated (High flood island)
- ▭ Flood-affected, isolated and submerged (Low flood island)
- ▭ Not directly flood-affected

Report MHL3008

Redbank Creek Flood Study



**Manly
Hydraulics
Laboratory**

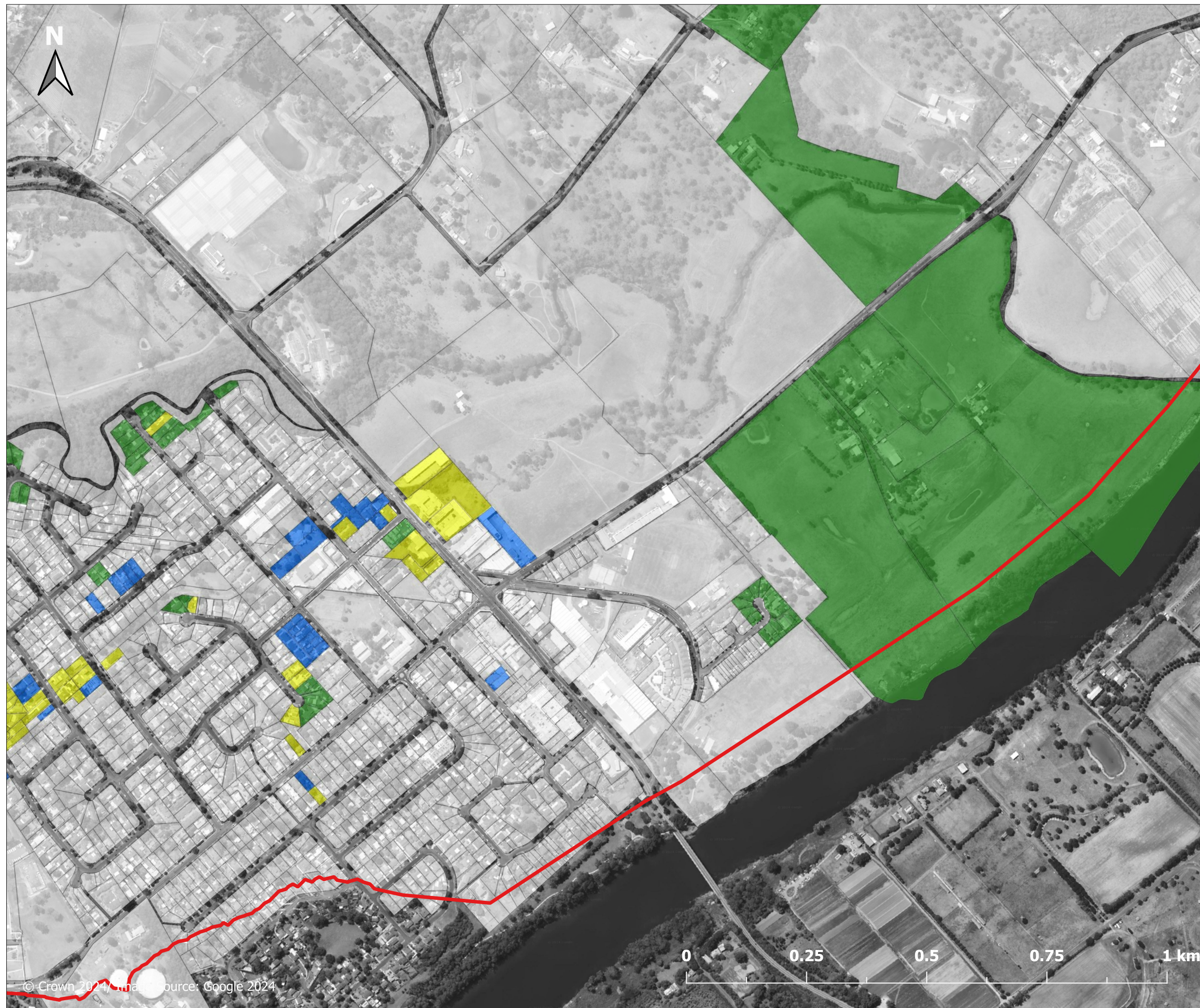
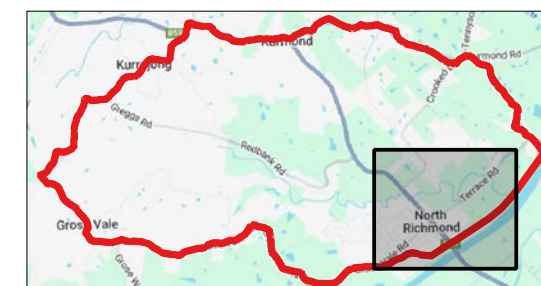

Figure I.1.2.2

**Emergency Response Classifications
1% AEP event
East of North Richmond**

Legend

- ▭ Study area
- Emergency Response Classification**
- ▭ Flooded with overland escape
- ▭ Flooded with rising road
- ▭ Flood-affected, isolated and elevated (High flood island)
- ▭ Flood-affected, isolated and submerged (Low flood island)
- ▭ Not directly flood-affected



Report MHL3008

Redbank Creek Flood Study



Manly Hydraulics Laboratory



© Crown 2024/ Image Source: Google 2024

Figure I.1.2.3
Emergency Response
Classifications
1% AEP event
West of North
Richmond

- Legend**
- Study area
 - Emergency Response Classification**
 - Flooded with overland escape
 - Flooded with rising road
 - Flood-affected, isolated and elevated (High flood island)
 - Flood-affected, isolated and submerged (Low flood island)
 - Not directly flood-affected



Report MHL3008
Redbank Creek Flood
Study



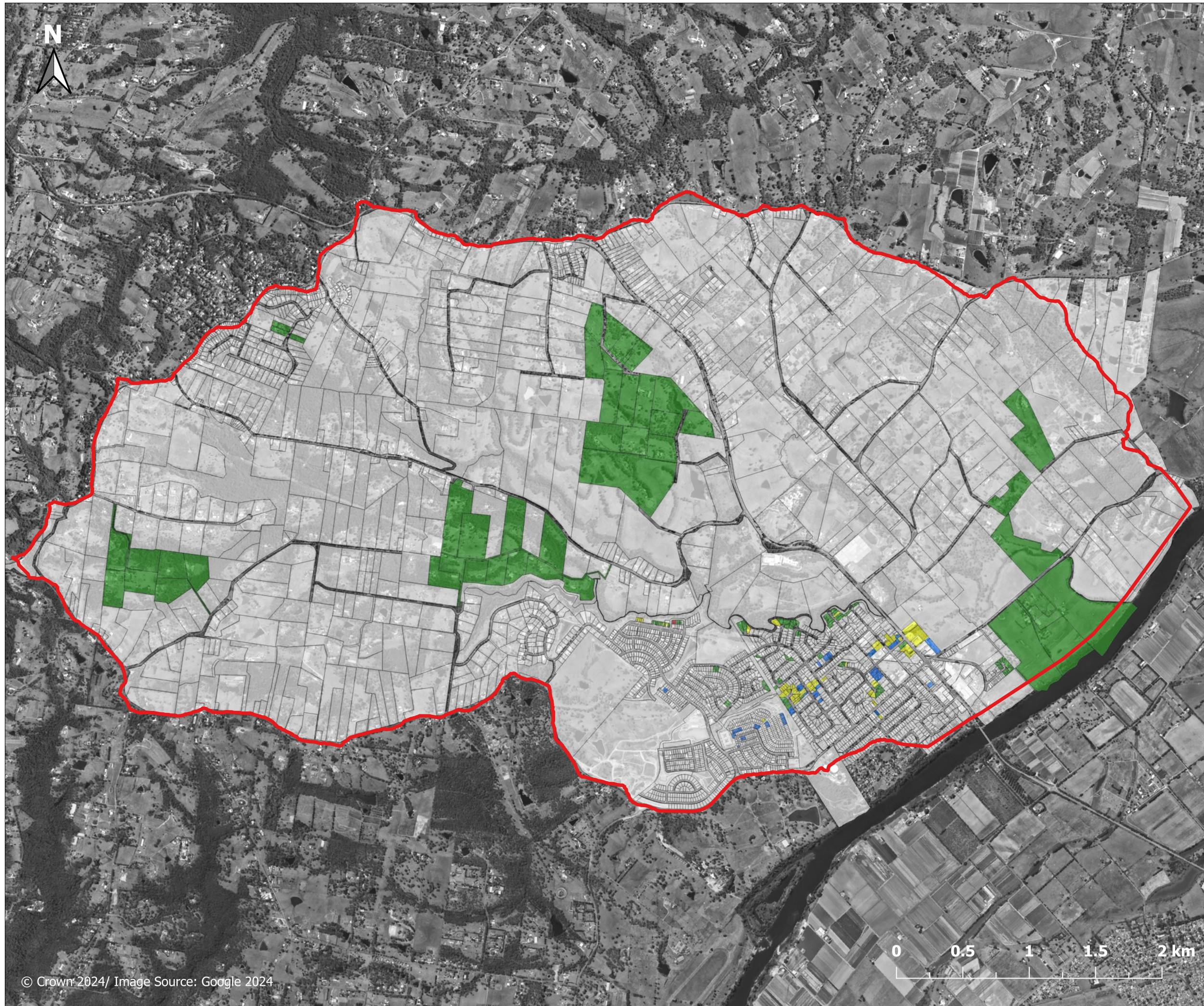

Figure I.1.3.1

**Emergency Response Classifications
1 in 200 AEP event
North Richmond Overview**

Legend

- Study area
- Emergency Response Classification**
- Flooded with overland escape
- Flooded with rising road
- Flood-affected, isolated and elevated (High flood island)
- Flood-affected, isolated and submerged (Low flood island)
- Not directly flood-affected

Report MHL3008

Redbank Creek Flood Study



**Manly
Hydraulics
Laboratory**

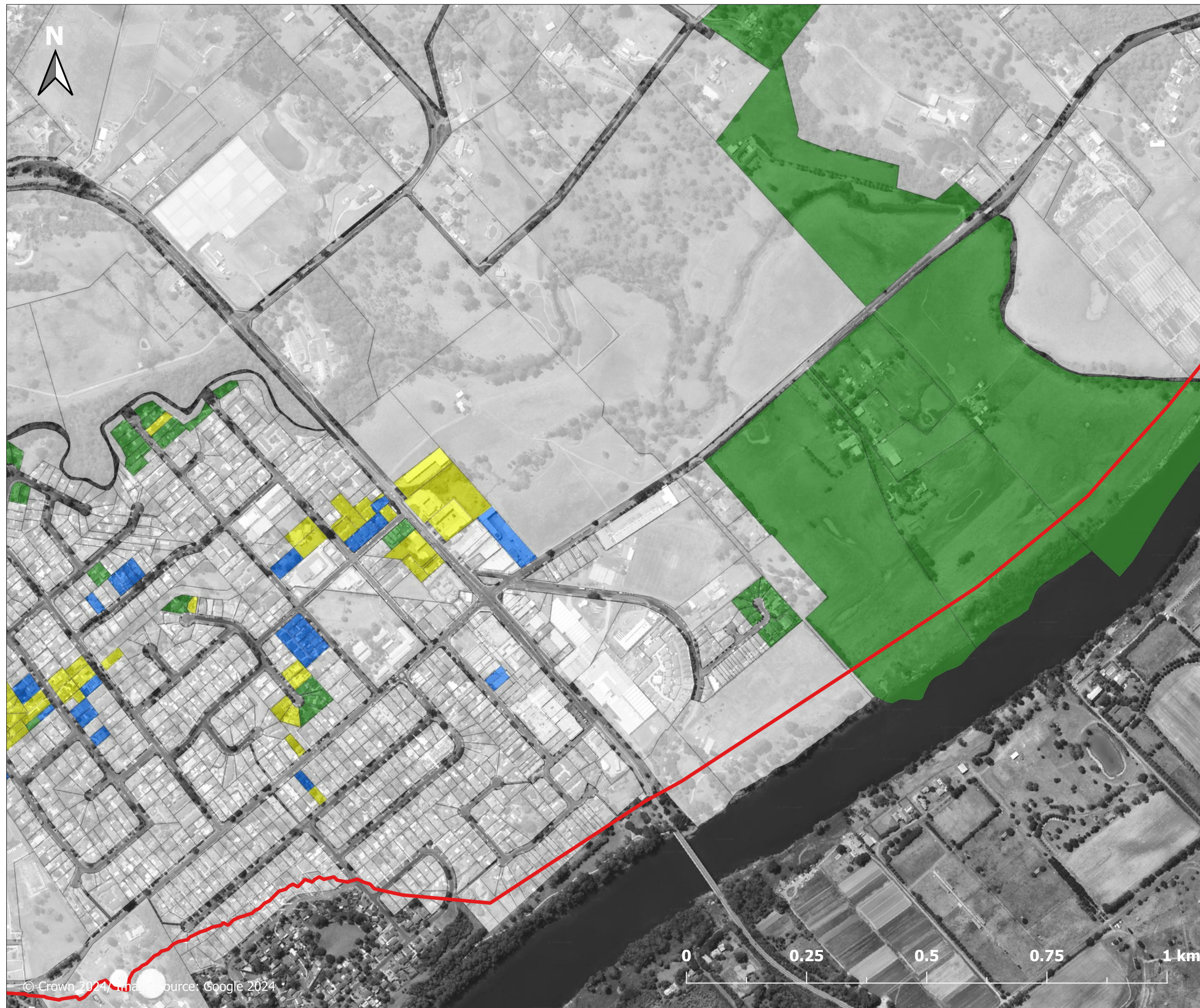







Figure I.1.3.2

**Emergency Response Classifications
1 in 200 AEP event
East of North Richmond**

Legend

-  Study area
- Emergency Response Classification**
-  Flooded with overland escape
-  Flooded with rising road
-  Flood-affected, isolated and elevated (High flood island)
-  Flood-affected, isolated and submerged (Low flood island)
-  Not directly flood-affected



Report MHL3008

Redbank Creek Flood Study



Manly Hydraulics Laboratory



Figure I.1.3.3
Emergency Response
Classifications
1 in 200 AEP event
West of North
Richmond

- Legend**
- Study area
 - Emergency Response Classification**
 - Flooded with overland escape
 - Flooded with rising road
 - Flood-affected, isolated and elevated (High flood island)
 - Flood-affected, isolated and submerged (Low flood island)
 - Not directly flood-affected



Report MHL3008
Redbank Creek Flood
Study

