

RG-00-307a_H
Hawkesbury Driven
Colo River
Hazard
1 in 500 AEP (0.2%
chance per year)
Map 1 of 4

- Study Area Catchments
- Subject Model Extent
- Model Extent
- Cadastre
- Road
- Waterway

Hazard

- H1 - Generally safe for vehicles, people & buildings
- H2 - Unsafe for small vehicles
- H3 - Unsafe for vehicles, children and the elderly
- H4 - Unsafe for vehicles and people
- H5 - Unsafe for vehicles and people. All buildings vulnerable to structural damage. Some less robust building types vulnerable to failure
- H6 - Unsafe for vehicles and people. All building types considered vulnerable to failure

Job Number: J1382
Scale : 1:65000@A3
Date : 10/09/2024
Revision : 01
Created by : AM
Coordinate System : GDA2020 /
MGA zone 56

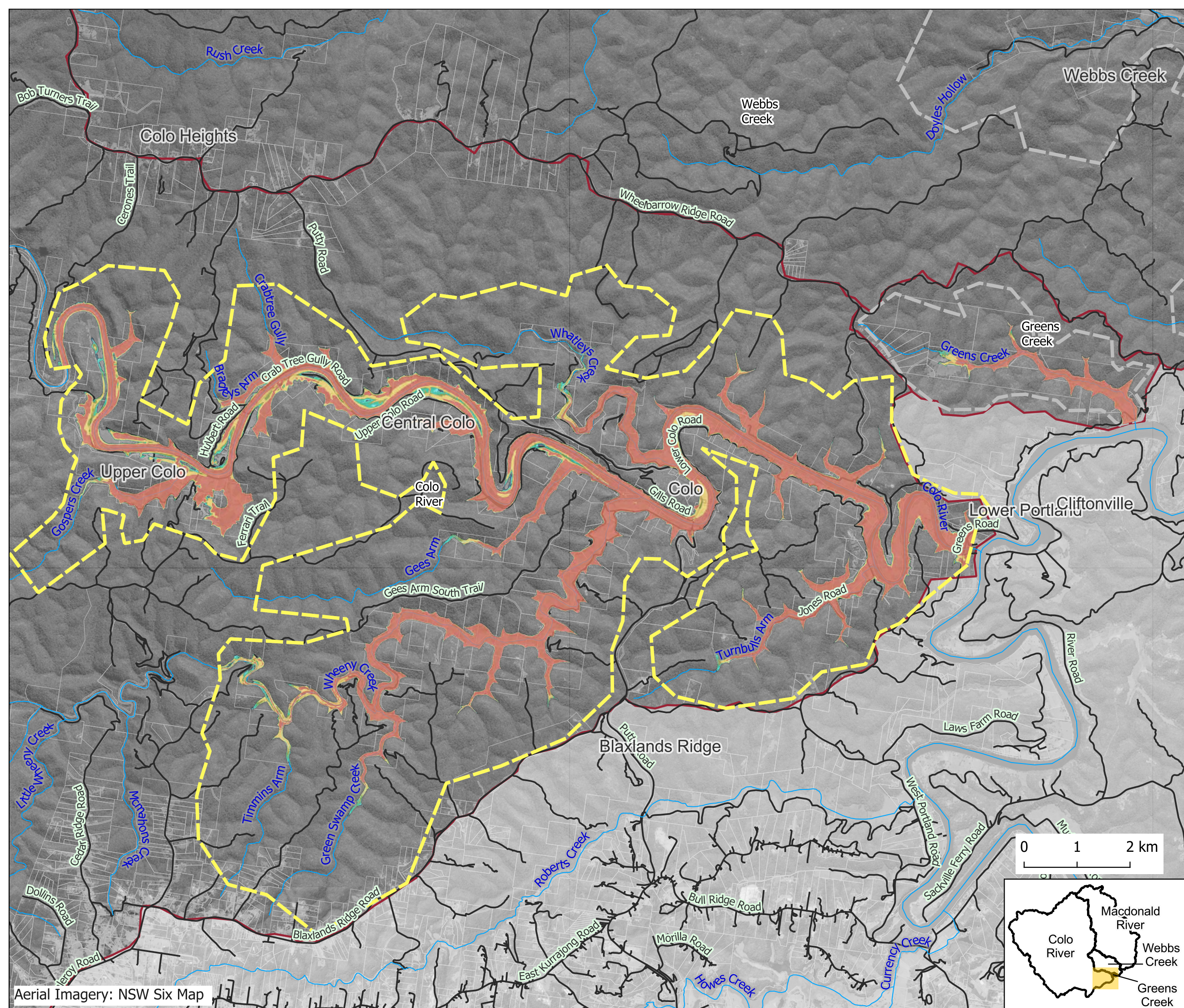

Aerial Imagery: NSW Six Map

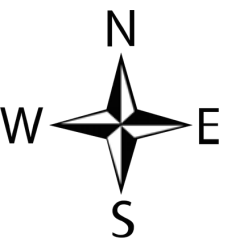

RG-00-307c_H
Hawkesbury Driven
Greens Creek
Hazard
1 in 500 AEP (0.2%
chance per year)
Map 3 of 4

- Study Area Catchments
- Subject Model Extent
- Model Extent
- Cadastre
- Road
- Waterway

Hazard

- H1 - Generally safe for vehicles, people & buildings
- H2 - Unsafe for small vehicles
- H3 - Unsafe for vehicles, children and the elderly
- H4 - Unsafe for vehicles and people
- H5 - Unsafe for vehicles and people. All buildings vulnerable to structural damage. Some less robust building types vulnerable to failure
- H6 - Unsafe for vehicles and people. All building types considered vulnerable to failure

Job Number: J1382
Scale : 1:20000@A3
Date : 10/09/2024
Revision : 01
Created by : AM
Coordinate System : GDA2020 /
MGA zone 56



0 0.4 0.8 km

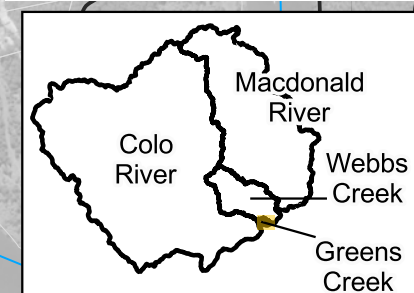

Webb's
Creek

Doyle's Hollow

Greens
Creek

Bicentenary Road

Upper Half Moon Road

Greens Road

River Road

Hawkesbury River

Colo River

Whelbarrow Ridge Road

Colo River

Gotts Road

Cliftonville

Lower Portland

Aerial Imagery: NSW Six Map

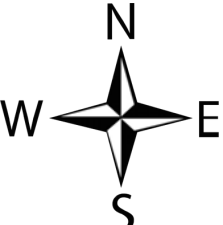
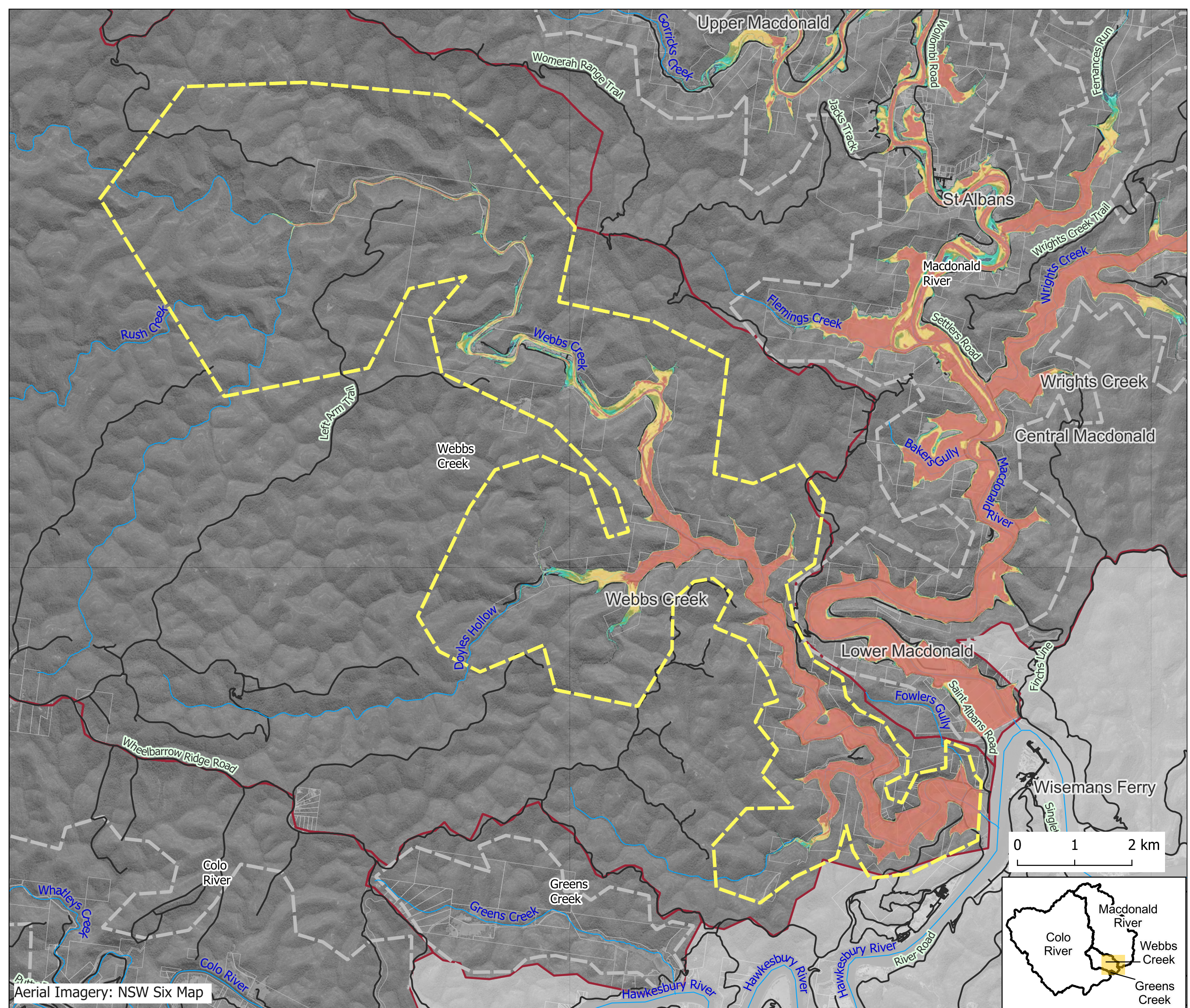

RG-00-307d_H
Hawkesbury Driven
Webbs Creek
Hazard
1 in 500 AEP (0.2%
chance per year)
Map 4 of 4

- Study Area Catchments
- Subject Model Extent
- Model Extent
- Cadastre
- Road
- Waterway

- Hazard**
- H1 - Generally safe for vehicles, people & buildings
 - H2 - Unsafe for small vehicles
 - H3 - Unsafe for vehicles, children and the elderly
 - H4 - Unsafe for vehicles and people
 - H5 - Unsafe for vehicles and people. All buildings vulnerable to structural damage. Some less robust building types vulnerable to failure
 - H6 - Unsafe for vehicles and people. All building types considered vulnerable to failure

Job Number: J1382
 Scale : 1:60000@A3
 Date : 10/09/2024
 Revision : 01
 Created by : AM
 Coordinate System : GDA2020 /
 MGA zone 56

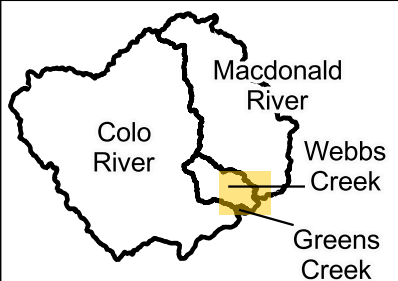
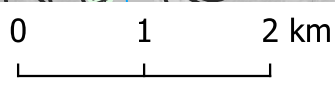

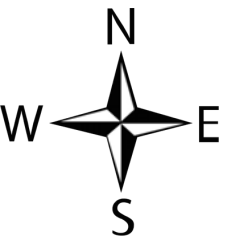

RG-00-308a_H
Hawkesbury Driven
Colo River
Hazard
1 in 1000 AEP (0.1%
chance per year)
Map 1 of 4

- Study Area Catchments
- Subject Model Extent
- Model Extent
- Cadastre
- Road
- Waterway

Hazard

- H1 - Generally safe for vehicles, people & buildings
- H2 - Unsafe for small vehicles
- H3 - Unsafe for vehicles, children and the elderly
- H4 - Unsafe for vehicles and people
- H5 - Unsafe for vehicles and people. All buildings vulnerable to structural damage. Some less robust building types vulnerable to failure
- H6 - Unsafe for vehicles and people. All building types considered vulnerable to failure

Job Number: J1382
Scale : 1:65000@A3
Date : 10/09/2024
Revision : 01
Created by : AM
Coordinate System : GDA2020 /
MGA zone 56

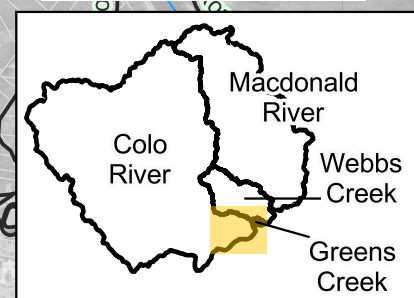
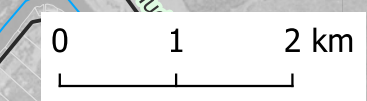
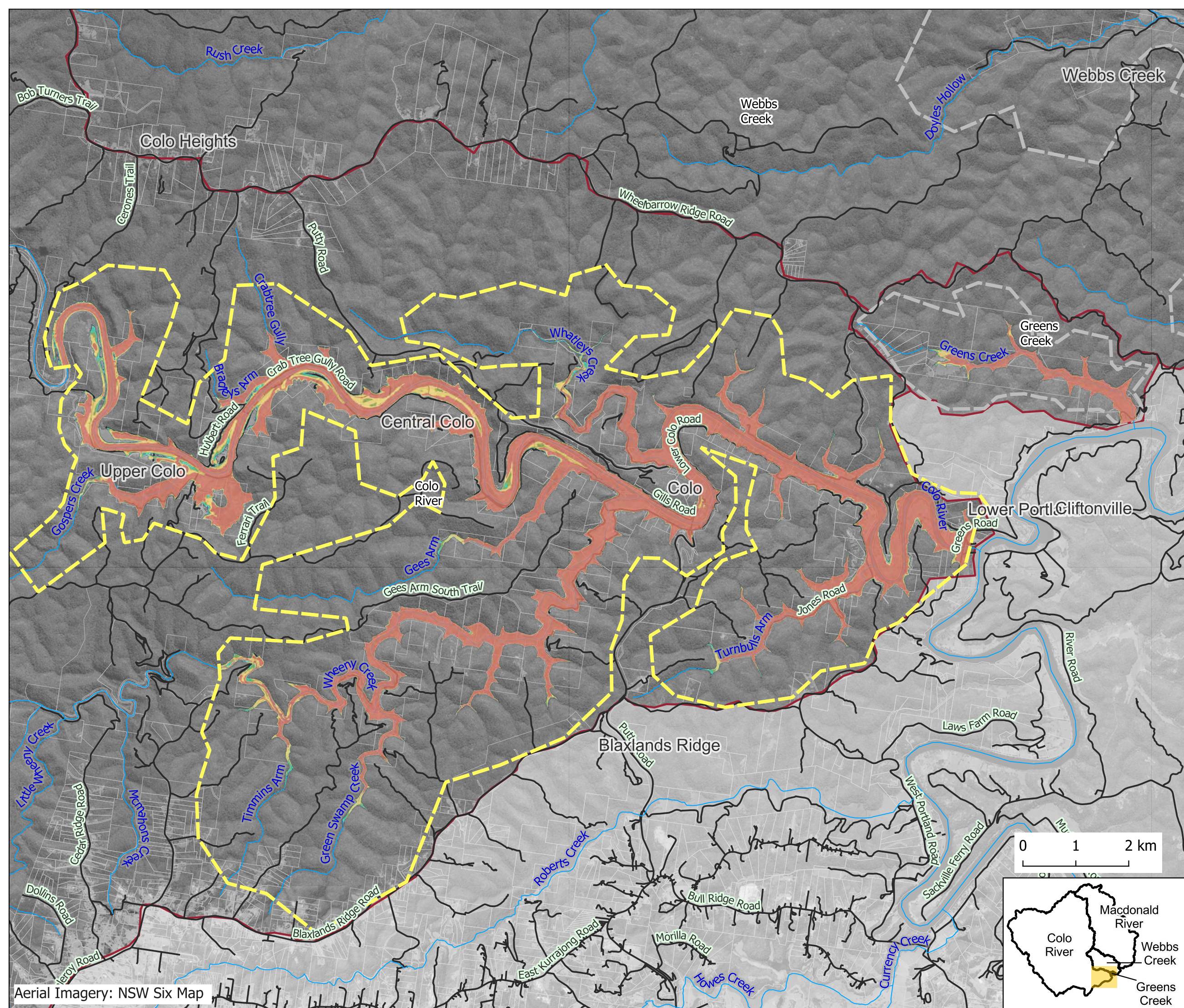

Aerial Imagery: NSW Six Map

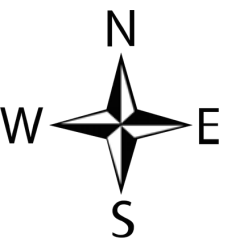

RG-00-308c_H
Hawkesbury Driven
Greens Creek
Hazard
1 in 1000 AEP (0.1%
chance per year)
Map 3 of 4

- Study Area Catchments
- Subject Model Extent
- Model Extent
- Cadastre
- Road
- Waterway

Hazard

- H1 - Generally safe for vehicles, people & buildings
- H2 - Unsafe for small vehicles
- H3 - Unsafe for vehicles, children and the elderly
- H4 - Unsafe for vehicles and people
- H5 - Unsafe for vehicles and people. All buildings vulnerable to structural damage. Some less robust building types vulnerable to failure
- H6 - Unsafe for vehicles and people. All building types considered vulnerable to failure

Job Number: J1382
Scale : 1:20000@A3
Date : 10/09/2024
Revision : 01
Created by : AM
Coordinate System : GDA2020 /
MGA zone 56



0 0.4 0.8 km

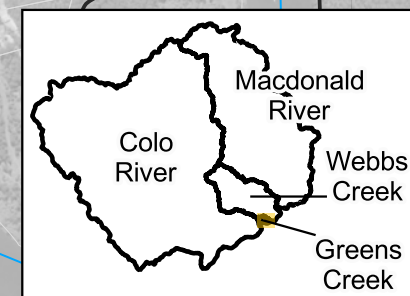

Webb's
Creek

Doyle's Hollow

Greens
Creek

Bicentenary Road

Upper Half Moon Road

Greens Road

River Road

Hawkesbury River

Colo River

Whelbarrow Ridge Road

Colo River

Gotts Road

Cliftonville

Lower Portland

Aerial Imagery: NSW Six Map

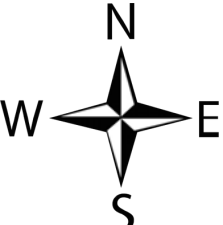
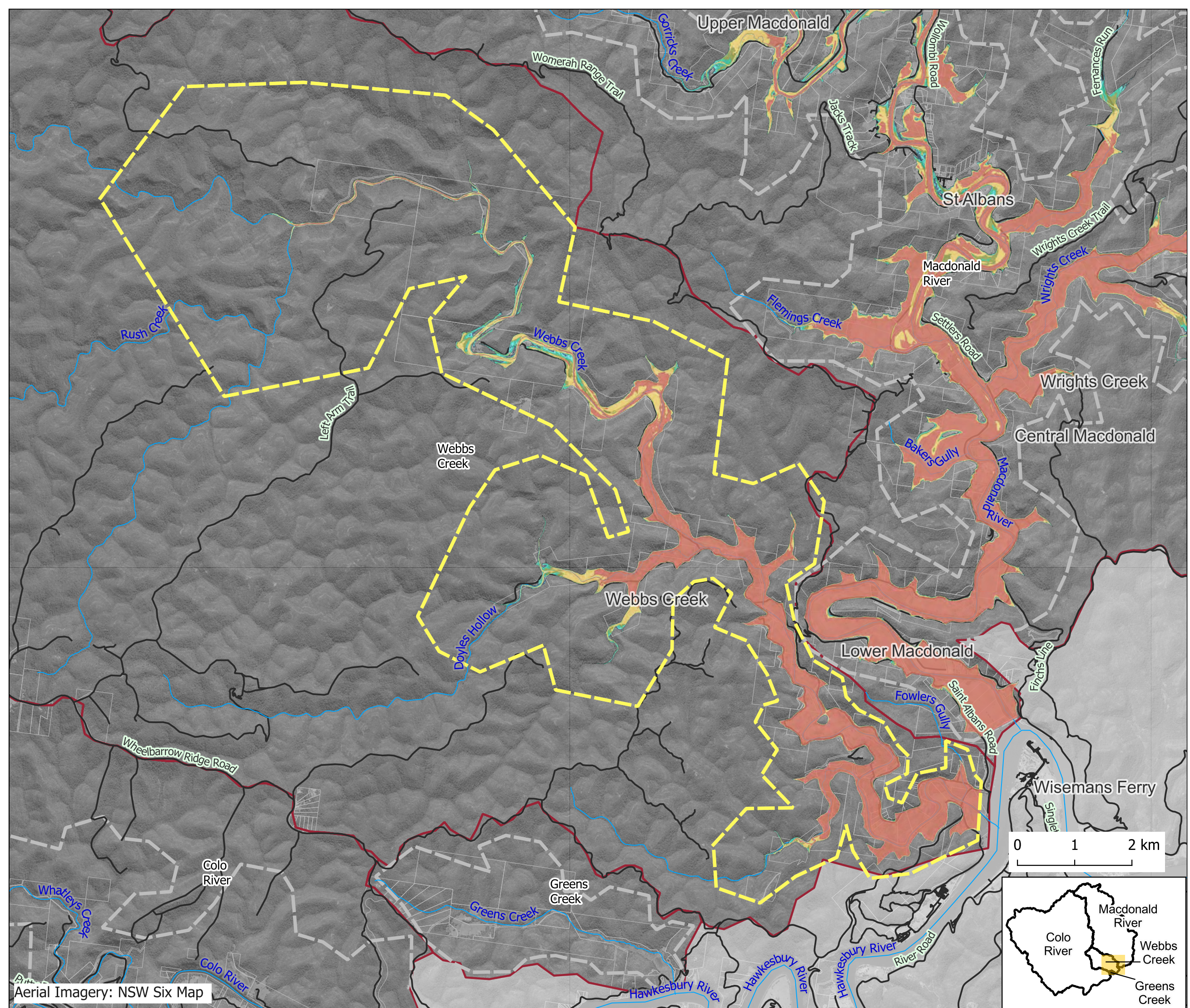

RG-00-308d_H
Hawkesbury Driven
Webbs Creek
Hazard
1 in 1000 AEP (0.1%
chance per year)
Map 4 of 4

- Study Area Catchments
- Subject Model Extent
- Model Extent
- Cadastre
- Road
- Waterway

- Hazard**
- H1 - Generally safe for vehicles, people & buildings
 - H2 - Unsafe for small vehicles
 - H3 - Unsafe for vehicles, children and the elderly
 - H4 - Unsafe for vehicles and people
 - H5 - Unsafe for vehicles and people. All buildings vulnerable to structural damage. Some less robust building types vulnerable to failure
 - H6 - Unsafe for vehicles and people. All building types considered vulnerable to failure

Job Number: J1382
Scale : 1:60000@A3
Date : 10/09/2024
Revision : 01
Created by : AM
Coordinate System : GDA2020 /
MGA zone 56



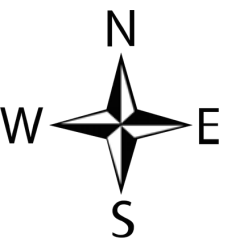

RG-00-309a_H
Hawkesbury Driven
Colo River
Hazard
1 in 2000 AEP (0.05%
chance per year)
Map 1 of 4

- Study Area Catchments
- Subject Model Extent
- Model Extent
- Cadastre
- Road
- Waterway

- Hazard**
- H1 - Generally safe for vehicles, people & buildings
 - H2 - Unsafe for small vehicles
 - H3 - Unsafe for vehicles, children and the elderly
 - H4 - Unsafe for vehicles and people
 - H5 - Unsafe for vehicles and people. All buildings vulnerable to structural damage. Some less robust building types vulnerable to failure
 - H6 - Unsafe for vehicles and people. All building types considered vulnerable to failure

Job Number: J1382
Scale : 1:65000@A3
Date : 10/09/2024
Revision : 01
Created by : AM
Coordinate System : GDA2020 /
MGA zone 56

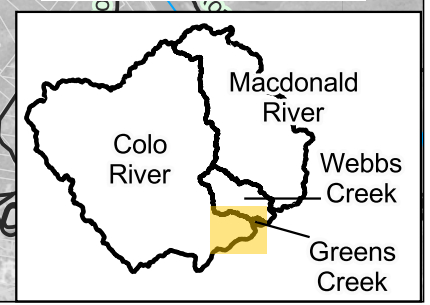
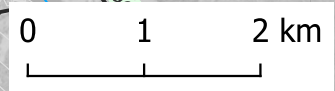
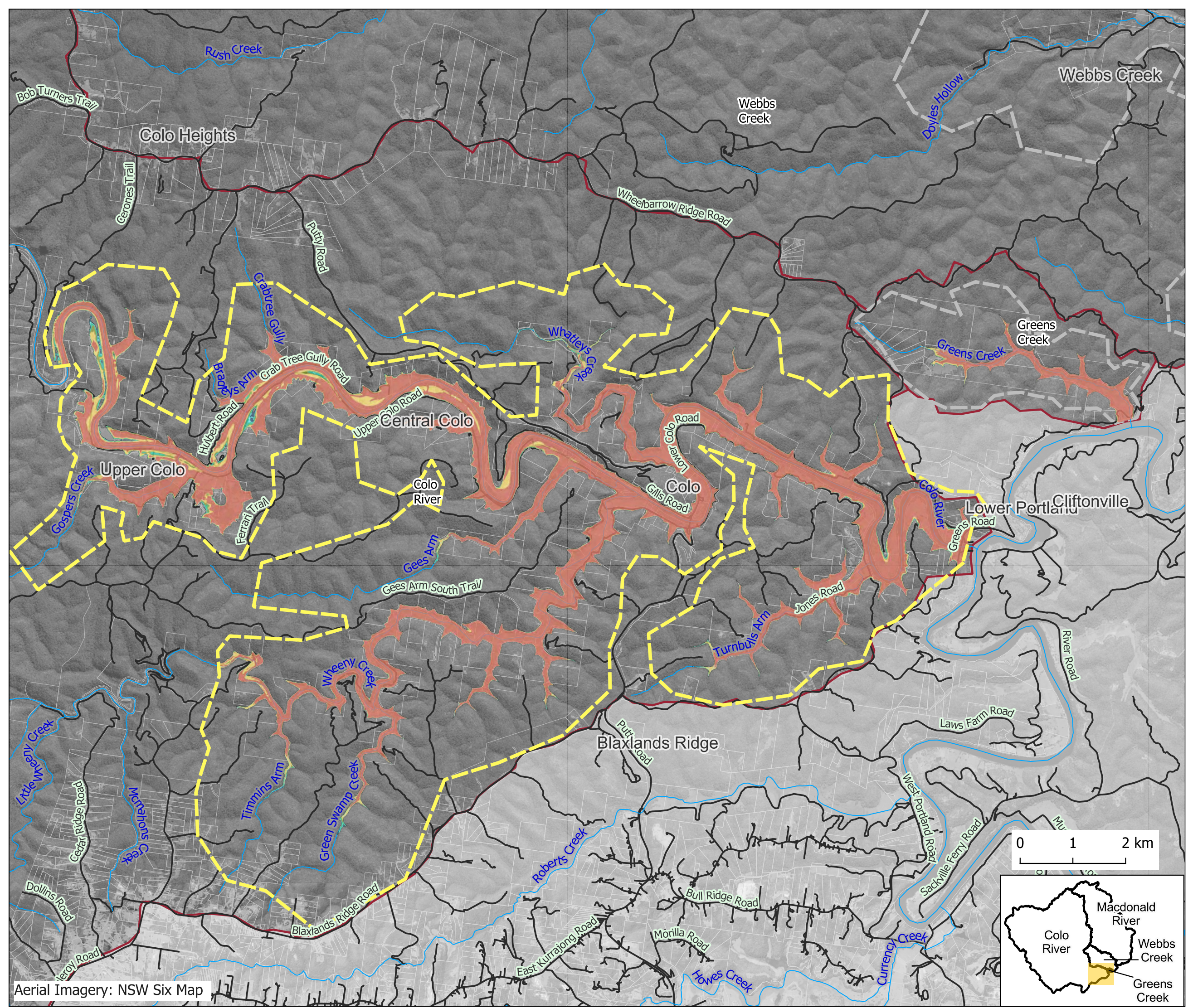

Aerial Imagery: NSW Six Map

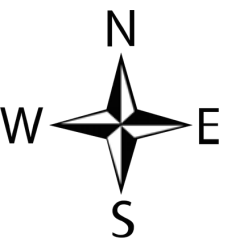

RG-00-309b_H
Hawkesbury Driven
Macdonald River
Hazard
1 in 2000 AEP (0.05%
chance per year)
Map 2 of 4

- Study Area Catchments
- Subject Model Extent
- Model Extent
- Cadastre
- Road
- Waterway

Hazard

- H1 - Generally safe for vehicles, people & buildings
- H2 - Unsafe for small vehicles
- H3 - Unsafe for vehicles, children and the elderly
- H4 - Unsafe for vehicles and people
- H5 - Unsafe for vehicles and people. All buildings vulnerable to structural damage. Some less robust building types vulnerable to failure
- H6 - Unsafe for vehicles and people. All building types considered vulnerable to failure

Job Number: J1382
Scale : 1:90000@A3
Date : 10/09/2024
Revision : 01
Created by : AM
Coordinate System : GDA2020 /
MGA zone 56

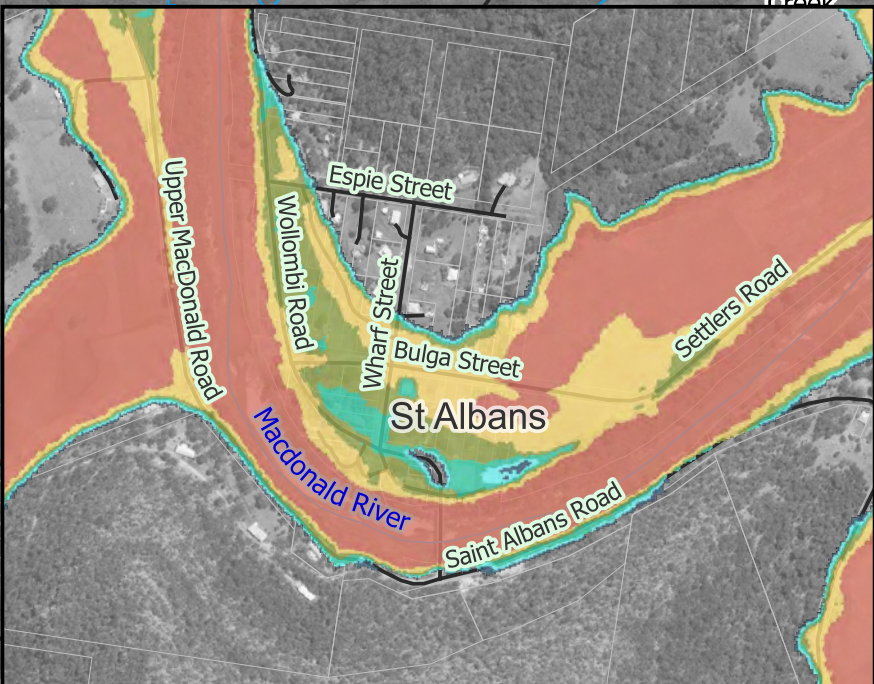
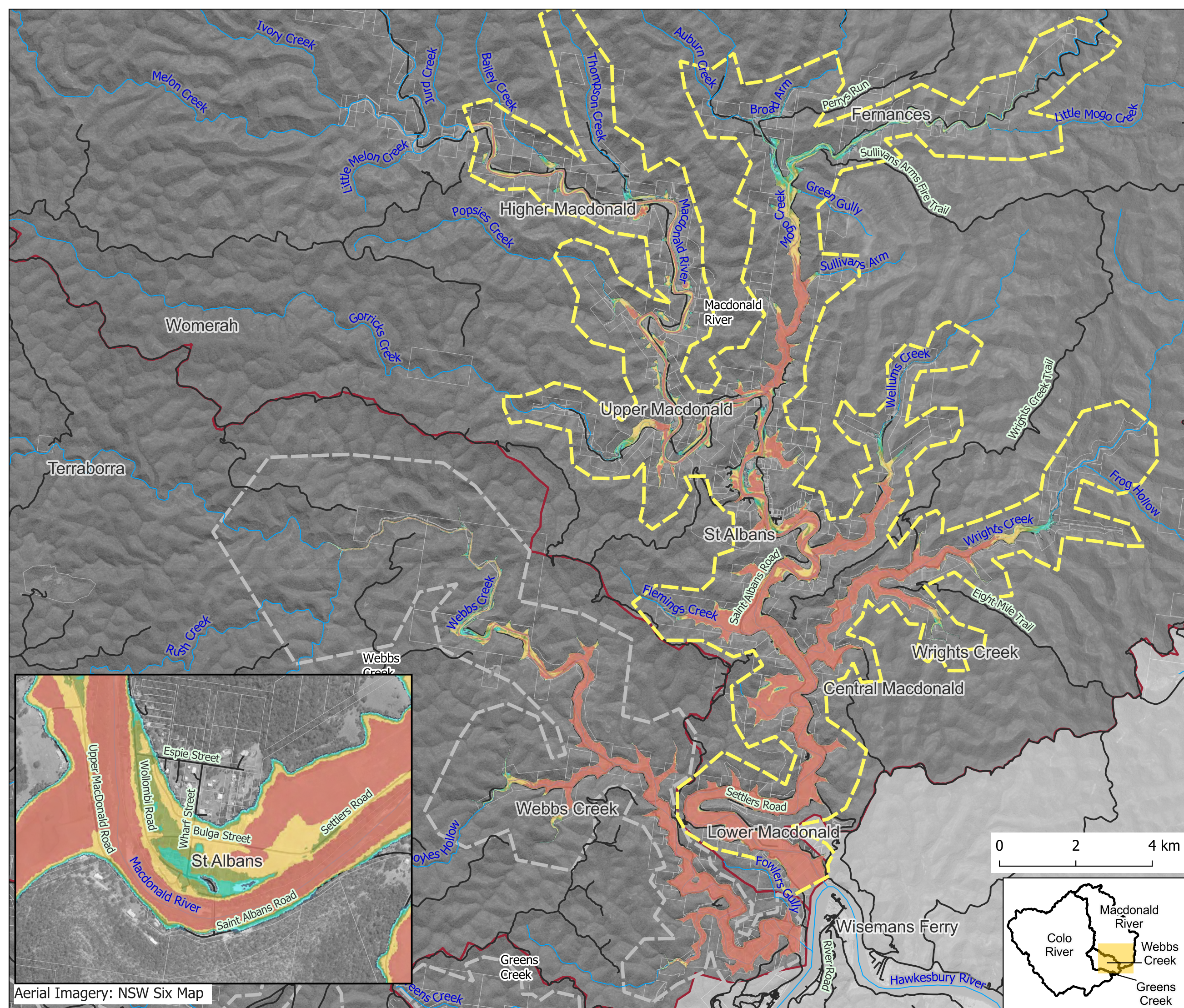

Aerial Imagery: NSW Six Map

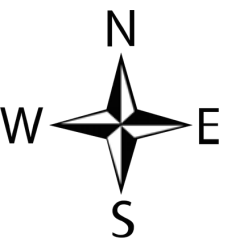

RG-00-309c_H
Hawkesbury Driven
Greens Creek
Hazard
1 in 2000 AEP (0.05%
chance per year)
Map 3 of 4

- Study Area Catchments
 - Subject Model Extent
 - Model Extent
 - Cadastre
 - Road
 - Waterway
- Hazard**
- H1 - Generally safe for vehicles, people & buildings
 - H2 - Unsafe for small vehicles
 - H3 - Unsafe for vehicles, children and the elderly
 - H4 - Unsafe for vehicles and people
 - H5 - Unsafe for vehicles and people. All buildings vulnerable to structural damage. Some less robust building types vulnerable to failure
 - H6 - Unsafe for vehicles and people. All building types considered vulnerable to failure

Job Number: J1382
Scale : 1:20000@A3
Date : 10/09/2024
Revision : 01
Created by : AM
Coordinate System : GDA2020 /
MGA zone 56

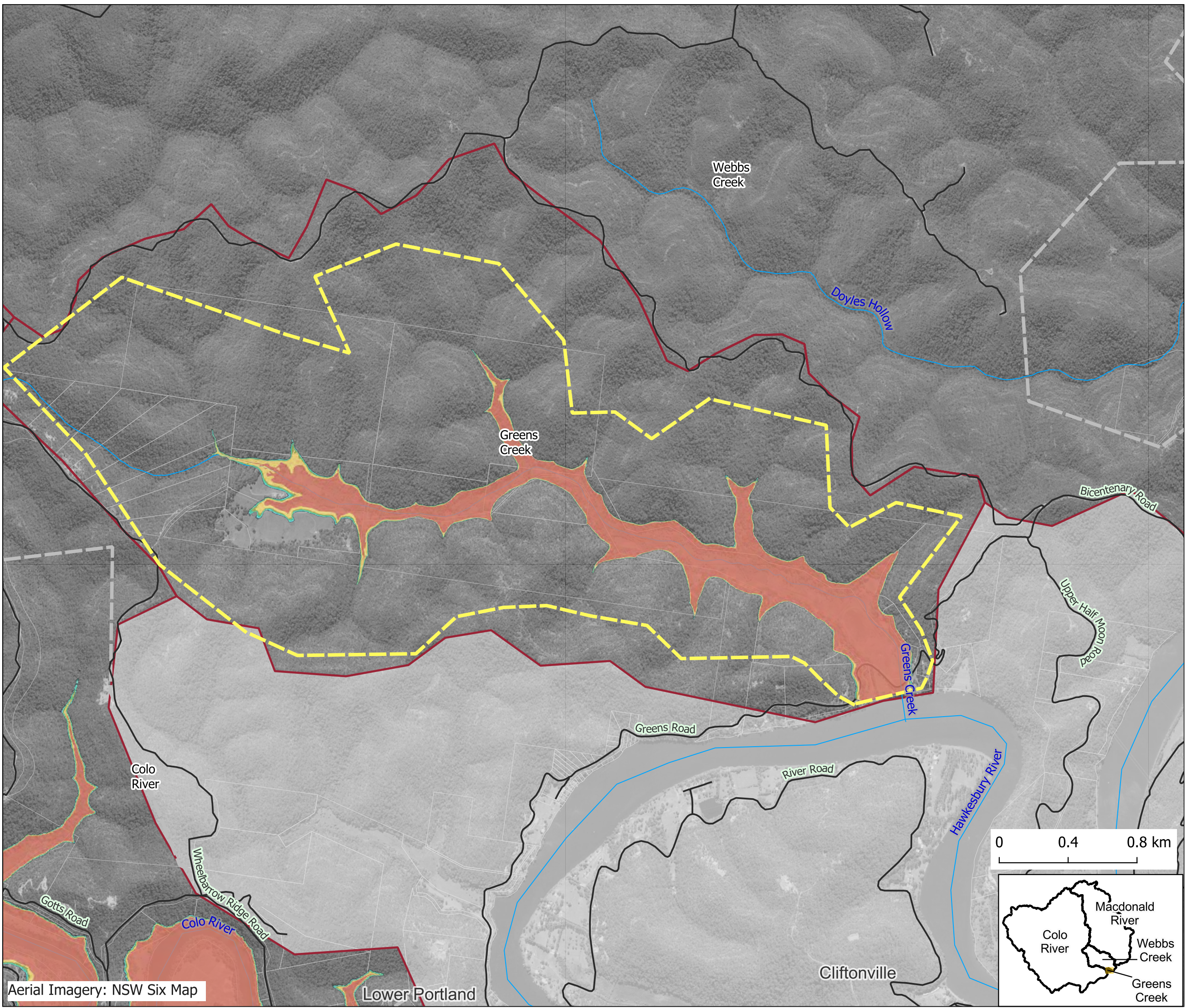
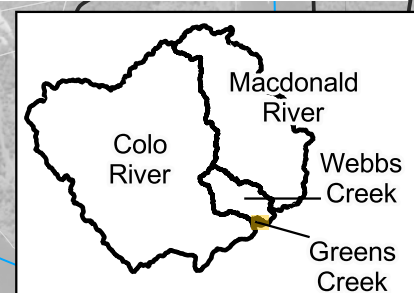
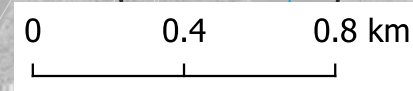

Aerial Imagery: NSW Six Map

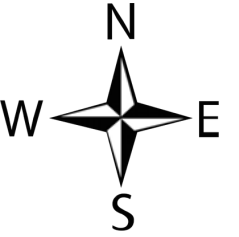
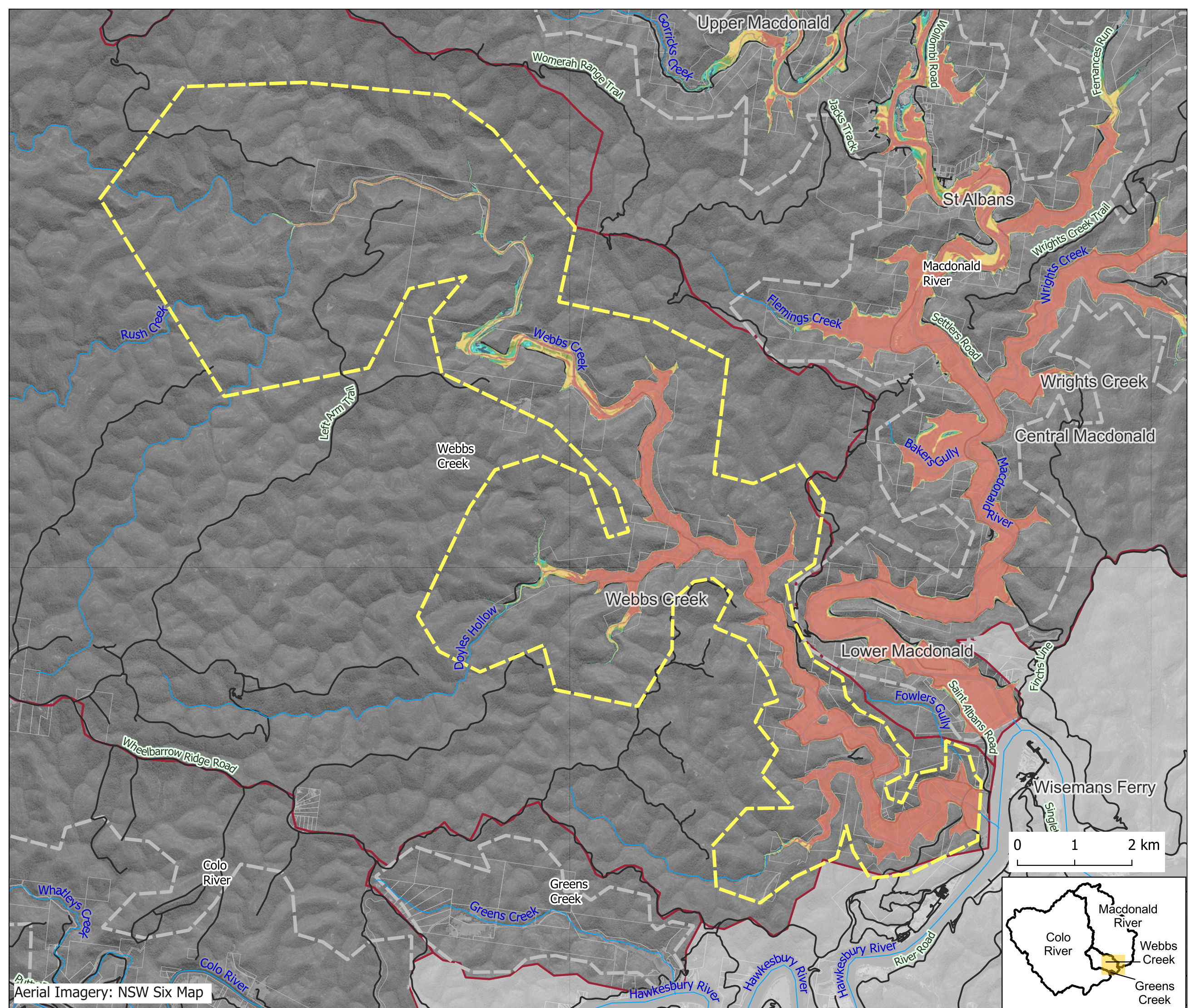

RG-00-309d_H
Hawkesbury Driven
Webbs Creek
Hazard
1 in 2000 AEP (0.05%
chance per year)
Map 4 of 4

- Study Area Catchments
- Subject Model Extent
- Model Extent
- Cadastre
- Road
- Waterway

- Hazard**
- H1 - Generally safe for vehicles, people & buildings
 - H2 - Unsafe for small vehicles
 - H3 - Unsafe for vehicles, children and the elderly
 - H4 - Unsafe for vehicles and people
 - H5 - Unsafe for vehicles and people. All buildings vulnerable to structural damage. Some less robust building types vulnerable to failure
 - H6 - Unsafe for vehicles and people. All building types considered vulnerable to failure

Job Number: J1382
Scale : 1:60000@A3
Date : 10/09/2024
Revision : 01
Created by : AM
Coordinate System : GDA2020 /
MGA zone 56

