

**RG-00-310a\_H**  
**Hawkesbury Driven**  
**Colo River**  
**Hazard**  
**PMF**  
**Map 1 of 4**

- Study Area Catchments
- Subject Model Extent
- Model Extent
- Cadastre
- Road
- Waterway

**Hazard**

- H1 - Generally safe for vehicles, people & buildings
- H2 - Unsafe for small vehicles
- H3 - Unsafe for vehicles, children and the elderly
- H4 - Unsafe for vehicles and people
- H5 - Unsafe for vehicles and people. All buildings vulnerable to structural damage. Some less robust building types vulnerable to failure
- H6 - Unsafe for vehicles and people. All building types considered vulnerable to failure

Job Number: J1382  
Scale : 1:65000@A3  
Date : 10/09/2024  
Revision : 01  
Created by : AM  
Coordinate System : GDA2020 /  
MGA zone 56

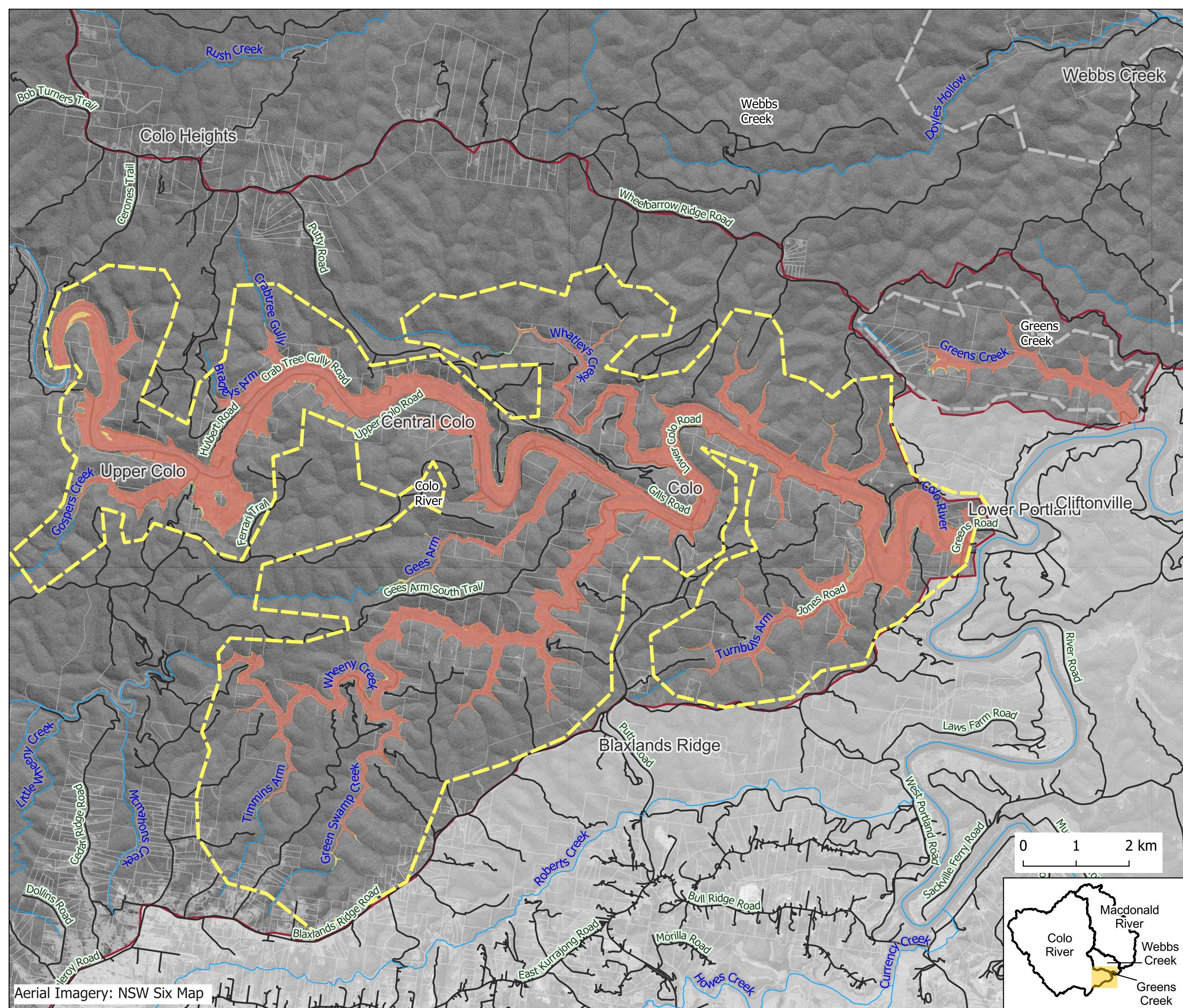

Aerial Imagery: NSW Six Map



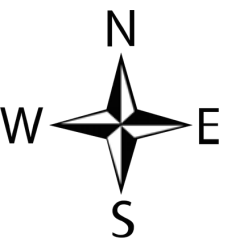

**RG-00-310b\_H**  
**Hawkesbury Driven**  
**Macdonald River**  
**Hazard**  
**PMF**  
**Map 2 of 4**

- Study Area Catchments
- Subject Model Extent
- Model Extent
- Cadastre
- Road
- Waterway

**Hazard**

- H1 - Generally safe for vehicles, people & buildings
- H2 - Unsafe for small vehicles
- H3 - Unsafe for vehicles, children and the elderly
- H4 - Unsafe for vehicles and people
- H5 - Unsafe for vehicles and people. All buildings vulnerable to structural damage. Some less robust building types vulnerable to failure
- H6 - Unsafe for vehicles and people. All building types considered vulnerable to failure

Job Number: J1382  
Scale : 1:90000@A3  
Date : 10/09/2024  
Revision : 01  
Created by : AM  
Coordinate System : GDA2020 /  
MGA zone 56

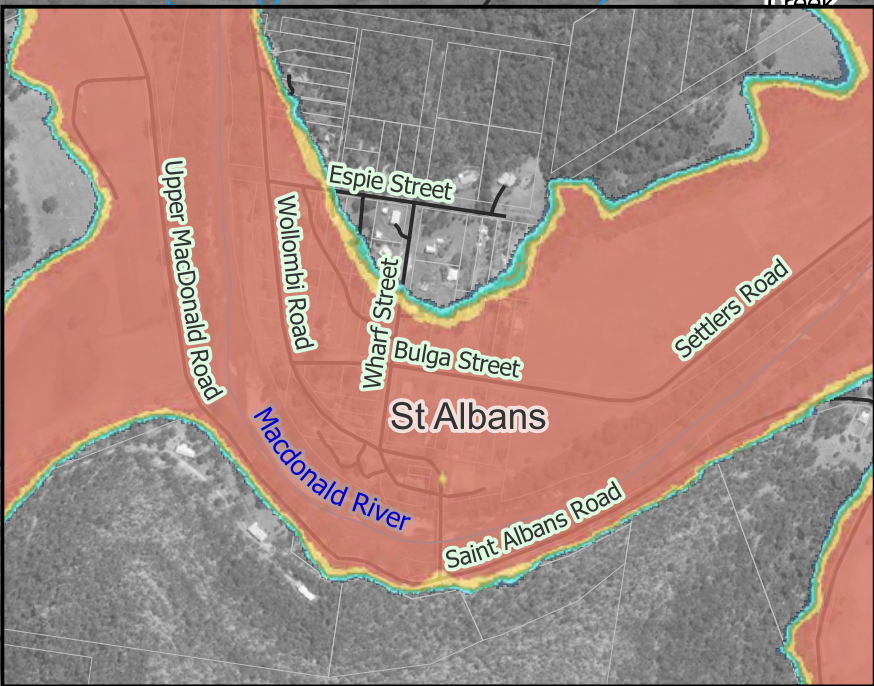
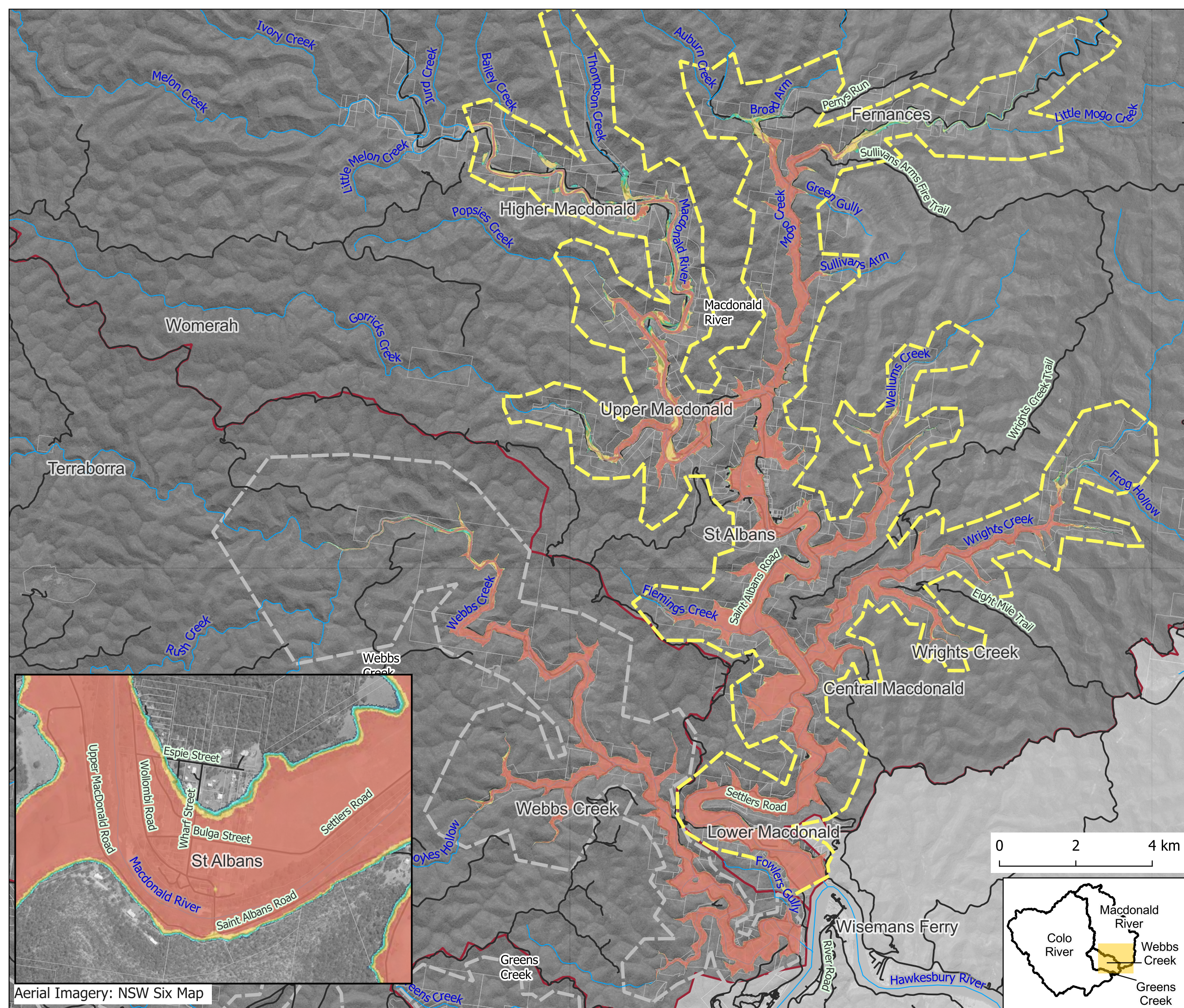

Aerial Imagery: NSW Six Map



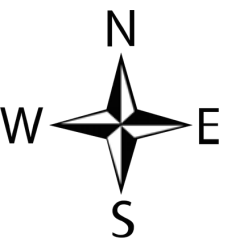

**RG-00-310c\_H**  
**Hawkesbury Driven**  
**Greens Creek**  
**Hazard**  
**PMF**  
**Map 3 of 4**

- Study Area Catchments
- Subject Model Extent
- Model Extent
- Cadastre
- Road
- Waterway

- Hazard**
- H1 - Generally safe for vehicles, people & buildings
  - H2 - Unsafe for small vehicles
  - H3 - Unsafe for vehicles, children and the elderly
  - H4 - Unsafe for vehicles and people
  - H5 - Unsafe for vehicles and people. All buildings vulnerable to structural damage. Some less robust building types vulnerable to failure
  - H6 - Unsafe for vehicles and people. All building types considered vulnerable to failure

Job Number: J1382  
Scale : 1:20000@A3  
Date : 10/09/2024  
Revision : 01  
Created by : AM  
Coordinate System : GDA2020 /  
MGA zone 56

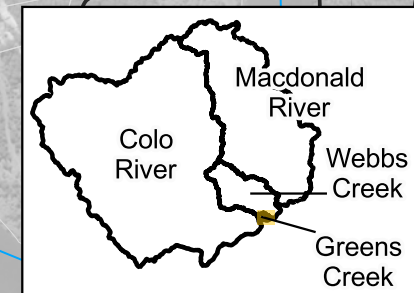
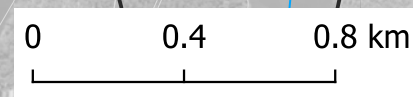
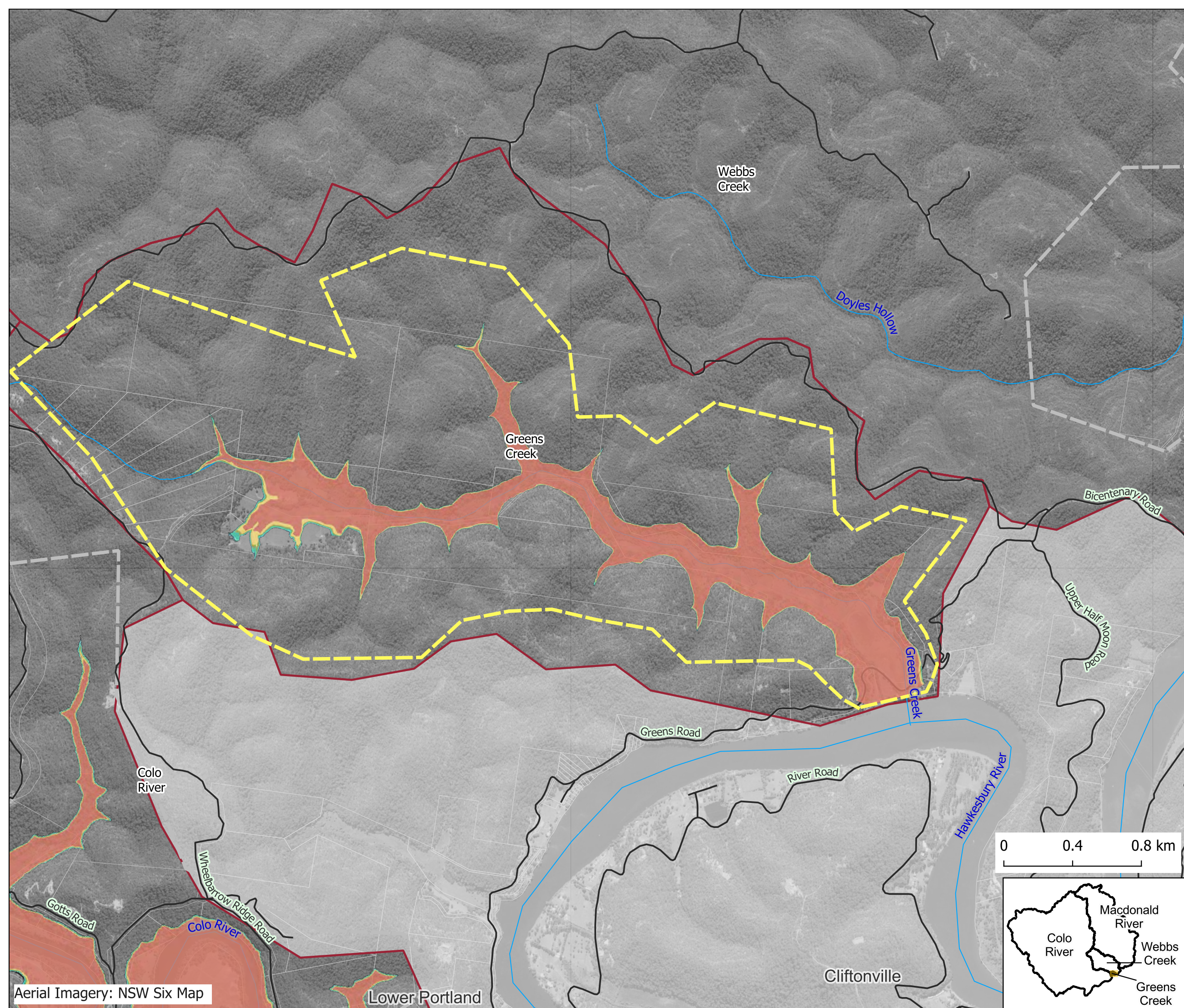

Aerial Imagery: NSW Six Map



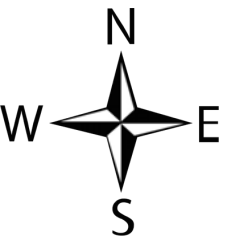

**RG-00-310d\_H**  
**Hawkesbury Driven**  
**Webbs Creek**  
**Hazard**  
**PMF**  
**Map 4 of 4**

- Study Area Catchments
- Subject Model Extent
- Model Extent
- Cadastre
- Road
- Waterway

- Hazard**
- H1 - Generally safe for vehicles, people & buildings
  - H2 - Unsafe for small vehicles
  - H3 - Unsafe for vehicles, children and the elderly
  - H4 - Unsafe for vehicles and people
  - H5 - Unsafe for vehicles and people. All buildings vulnerable to structural damage. Some less robust building types vulnerable to failure
  - H6 - Unsafe for vehicles and people. All building types considered vulnerable to failure

Job Number: J1382  
Scale : 1:60000@A3  
Date : 10/09/2024  
Revision : 01  
Created by : AM  
Coordinate System : GDA2020 /  
MGA zone 56

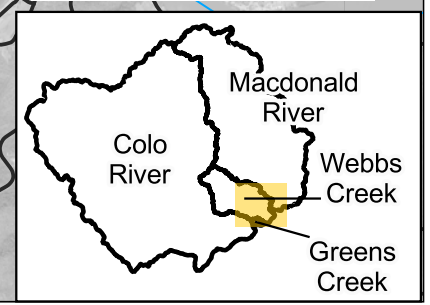
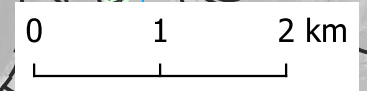
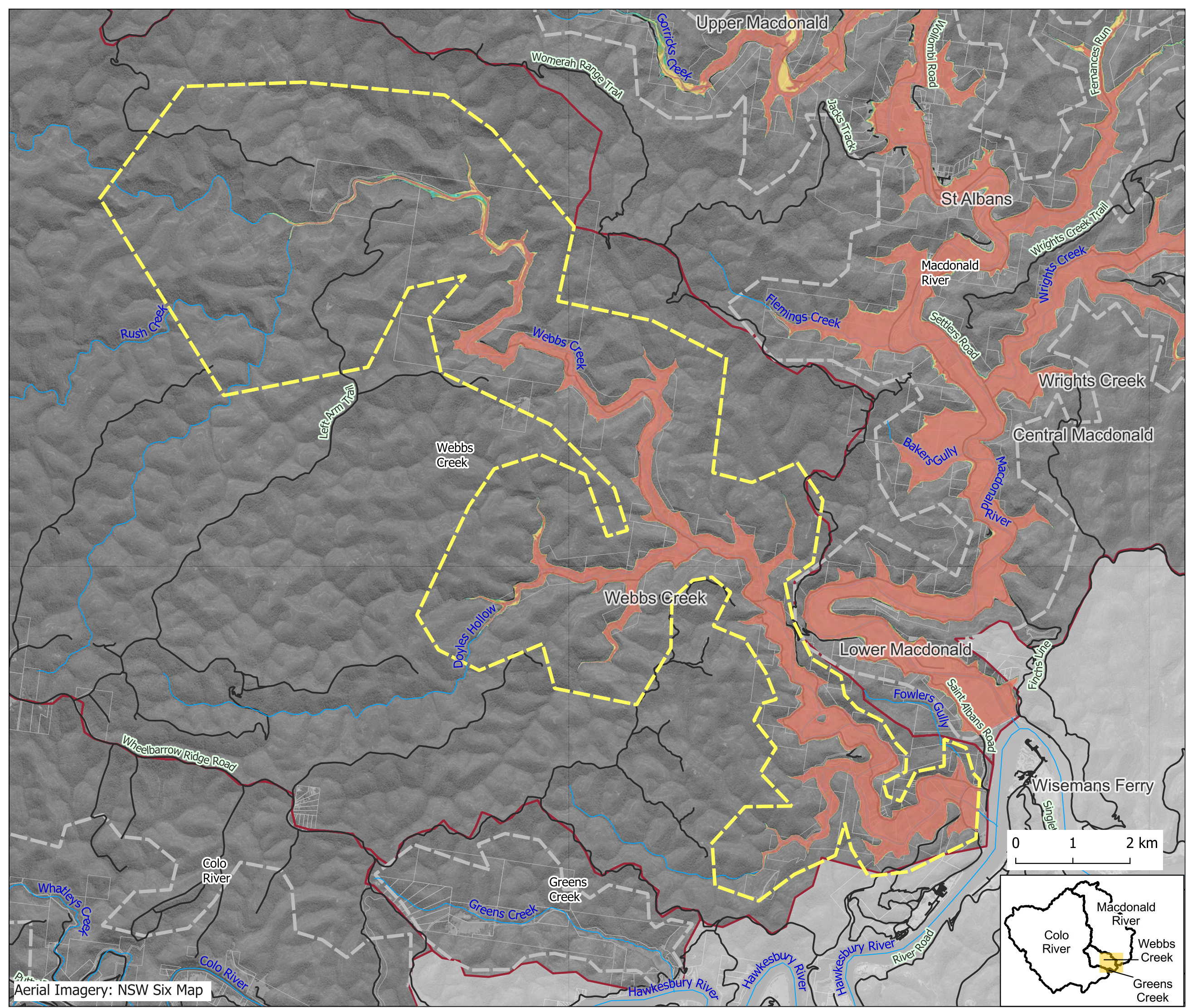

Aerial Imagery: NSW Six Map





Contact us:

Rhelm Pty Ltd

ABN 55 616 964 517

ACN 616 964 517

Level 1, 50 Yeo Street

Neutral Bay NSW 2089

[contact@rhelm.com.au](mailto:contact@rhelm.com.au)

[www.rhelm.com.au](http://www.rhelm.com.au)