HAWKESBURY CITY COUNCIL

PO Box 146, Windsor NSW 2756
Website: www.hawkesbury.nsw.gov.au
Email: council@hawkesbury.nsw.gov.au
Hours: Monday to Friday 8.30am - 5pm
Phone: (02) 4560 4444

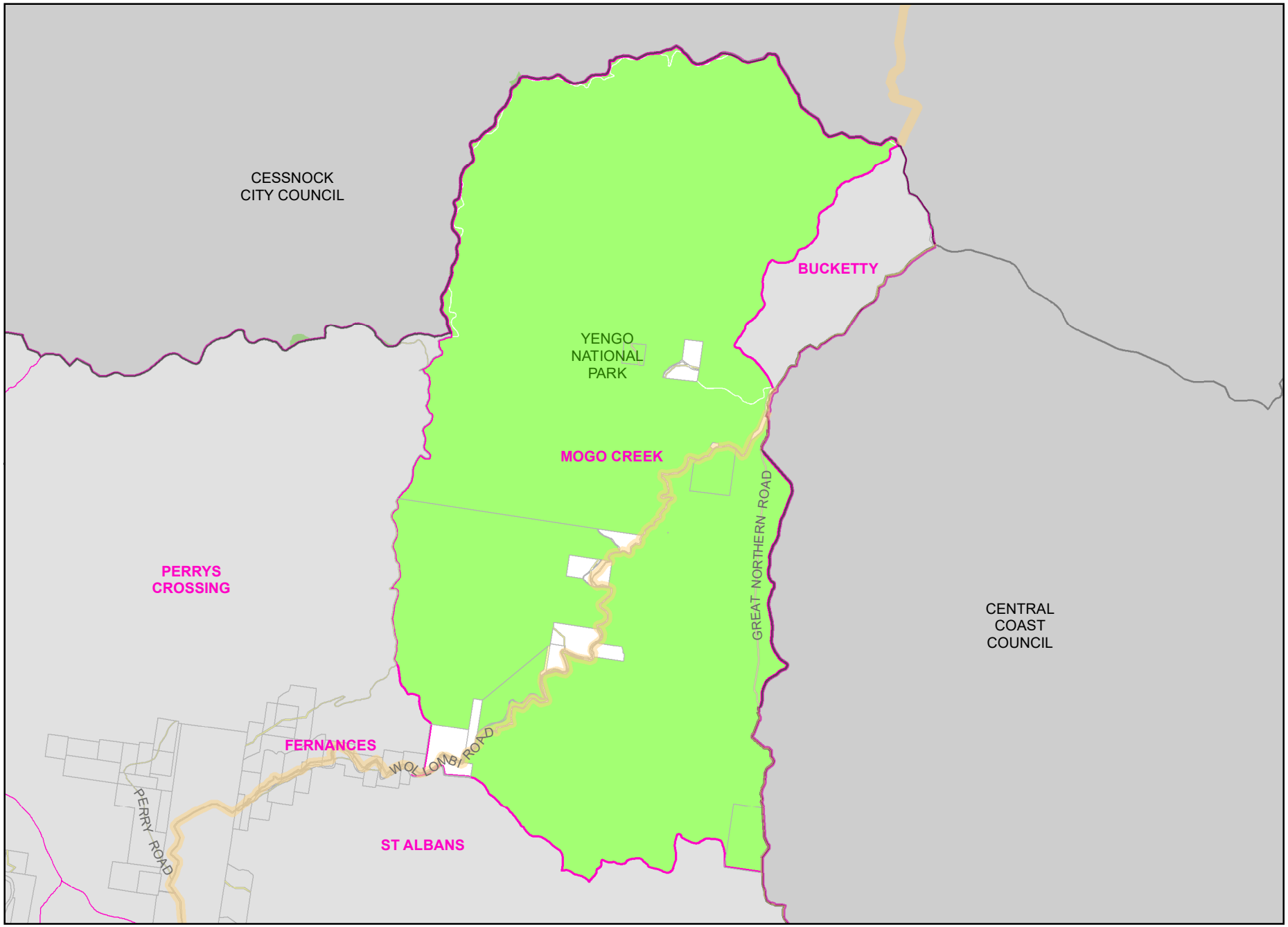

Legend

- Schools
- Bushfire Stations
- Playgrounds
- Train Stations
- Rail Line
- Regional Roads
- Local Roads
- Adjoining LGAs
- Land Parcels
- Creeks & Rivers
- Parks & Reserves

N

0 750 1,500 3,000
Metres
1:99,250 @ A4

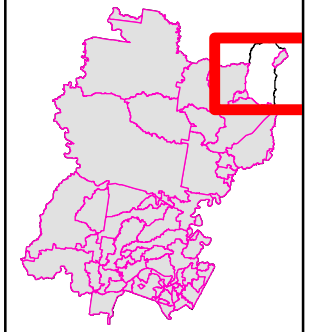

This map cannot be reproduced without the permission of Hawkesbury City Council.
Copyright © Spatial Services 2022
Hawkesbury City Council 2022
The scale displayed is approximate only. Hawkesbury City Council takes no responsibility for any errors or omissions. The assets shown on this map indicate the presence and general location only. Its accuracy or completeness is not guaranteed. Contours are to be used as a guide. A survey maybe required for more accuracy.

MOGO CREEK

Date: 31/03/2022